Gettysburg Compiler.

89TH YEAR | GETTYSBURG, PA., WEDNESDAY OCTOBER 17, 1906 | NO. 8

THOSE VISITED BY DEATH

A WELL KNOWN THRESHER OF MT. PLEASANT PASSES AWAY.

Sudden Death of a Lutheran Minister in St. Louis—Civil War Veteran of Heidlersburg.

James A. Smith, a well known citizen of Mountpleasant township passed away at his home on Saturday Oct. 6 from paresis aged 64 years, 10 months and 13 days. He had been in failing health for some time but only confined to his bed for 10 days. He served throughout the Civil War as a teamster and wagon-master. He farmed for a number of years but for the past 29 years has operated a steam threshing rig throughout this county, specially in his township and around New Oxford. He was held in highest esteem by his neighbors and all who knew him and at time of his death was a school director and a road master in his township. The funeral was held on Tuesday of last week, services in the Church of the Immaculate Conception of New Oxford, of which he was a member and interment in Catholic Cemetery of same place. He had been treasurer of the I. C. B. A. since its organization and the members attended funeral in a body. He married Miss Mary E. Crouse, daughter of Jacob Crouse of near Littlestown, who survives. He is also survived by three sisters, Mrs. Ellen Noel of Bonneauville, Mrs. Mary Jane Paulie and Miss Hettie Long both of South Bethlehem.

Rev. George H. Reen, pastor of Lutheran Church in St. Louis, Mo., died suddenly at his home on last Saturday night, a telegram announcing his death being received by Capt. Calvin Gilbert on Sunday. It was not known that he was dangerously ill and his death is said to be due from overwork. He was aged about 40 years. Rev. Reen graduated from Gettysburg College in 1886 and from the Theological Seminary here in 1888. He had been a successful pastor, holding charges at Columbia, Pa., and the leading Lutheran Church at St. Louis. He married Miss Ida Gilbert, daughter of Capt. and Mrs. Calvin Gilbert. Last year Rev. Reen declined a call to Christ Lutheran Church in this place. The funeral was held yesterday afternoon at Newport, Pa. He leaves a second wife and two children by his first wife, Sarah and Gilbert Reen.

William M. Bowers died at his home in Tyrone township near Heidlersburg on Sunday afternoon at 2 o'clock. He had been ill but a short time and for about a week his illness had been more critical, having been complicated with a stroke. Mr. Bowers was one of the best citizens of his township, respected by every one and a staunch Democrat, serving many times as committeeman. He was a candidate for Director of Poor before the last Democratic convention in August and on next to last ballot polled 39 votes, the highest vote on that ballot. He was popular with every one who knew him, had served many years as school director in Tyrone township. He was a veteran of the Civil War, member of Co. I, 205th Pa. Regt. and belonged to the York Springs Post. The funeral takes place this morning with interment at Heidlersburg. He married a Miss Deardorff, who survives him with two daughters, Mrs. Clinton Bream and Mrs. Sadie Peters both of Tyrone township.

Andrew Brough, a farmer living near Bendersville Station died suddenly on Monday afternoon from heart failure aged 70 years and 22 days. Mr. Brough enjoyed the respect of a wide circle of friends and acquaintances. The funeral will be held from the house tomorrow morning, Thursday, at 10 a. m. with interment at Bendersville. He leaves beside his wife one daughter, Mrs. Lizzie Garretson and two sons, Alvin and Harry W. Brough. A brother and sister survive, Edward Brough of Biglerville and Mrs. James Leer of Latimore township.

Charles Diehl, infant son of Mr. and Mrs. Wm. Diehl of near Heidlersburg died last week, interment being made in the Centerview Cemetery of Biglerville.

Miss Annie M. Forney died on last Wednesday in Hanover aged 74 years, 11 months and 9 days. Death was due to an accident. On Oct. 6th she was frightened by a fire alarm and fell down stairs, sustaining fractures of both arms and her right leg. She was a daughter of the late Matthias N. Forney and is survived by two sisters and two brothers, Mrs. C. F. Bittinger of Sewickley, Pa., Mrs. Louisa F. Wirt of Hanover, M. N. Forney of New York City and D. P. Forney of Hanover and also by a half brother, Edward O. Forney of Washington, D. C. The funeral was held on last Saturday afternoon, Rev. Dr. C. M. Stock conducting services, interment in Mt. Olivet Cemetery. The funeral was attended by Dr. J. W. C. O'Neal and Miss Kate O'Neal of this place, relatives of the deceased.

Miss Elizabeth Yake died at her home at Edgegrove on last Friday, Oct. 12, of dropsy aged 62 years. She was the daughter of the late John Yake of Irishtown. Funeral was held on Sunday at Conowago Chapel, Rev. Father Halfermeyer conducting services with interment in the Chapel Cemetery.

Daniel Sell of Littlestown died at the home of his daughter, Mrs. Jacob S. Schwartz of Hanover on last Thursday, Oct. 11, aged 77 years, 3 months and 1 day. The funeral was on Sunday with services at Christ Church near Littlestown by Revs. F. S. Lindaman and M. J. Roth, interment in church graveyard. He leaves two sons and two daughters, Raymond Sell of Union township, Charles Sell of Littlestown, Mrs. Henry Kindig of near Littlestown and Mrs. Schwartz of Hanover. One brother, Henry Sell of York county also survives.

Mrs. Mary Stone died at her home in New York City Oct. 6 and funeral was held on Tuesday of last week. She leaves one son. Two brothers and two sisters survive, Joshua Stevenson of Westminster, Md., Samuel Stevenson of Harford county, Md., Mrs. Houck of New York City and Mrs. H. T. Weaver of this place. Mr. and Mrs. H. T. Weaver and Miss Nellie Weaver attended the funeral.

Mrs. Mary E. Walters, wife of Jeremiah C. Walters, died at her home in Harrisburg on last Wed. evening after a short illness aged 75 years. The funeral services were held on Friday at St. Patrick's Cathedal with interment in the Catholic Cemetery. Mrs. Walters' maiden name was Shorb and at one time lived in Gettysburg and had many friends here. She is survived by her husband and two sisters, Miss Clara Shorb and Mrs. Sarah Wolf of Harrisburg, three brothers, Charles Shorb of Pittsburg and Tom Shorb of Middletown, Md., and Theodore in the West.

Robert Edwin Eldon died at his home at Aspers on Sunday Oct. 7 aged about 70 years. He had a stroke of apoplexy about a week previous and gradually grew worse until he passed away. The funeral was held on Tuesday of last week, services by Rev. Wm. E. Ruth of York Springs, interment at Bendersville. He leaves a wife, a son and three daughters.

Elias F. Becker died on last Friday at his home in New Baltimore of dropsy aged 72 years, 7 months and 29 days. Funeral yesterday, services by Rev. R. H. Clare of Abbottstown, interment in Mt. Olivet Cemetery, Hanover. He leaves a wife, one son and three daughters, Henry Becker and Miss Maggie Grove of New Baltimore, Mrs. Agnes Luckabaugh of near East Berlin and Mrs. Mary Lohr of Glen Rock. One brother and sister survive, Simon Becker of New Baltimore and Mrs. Susan Shue of near Five Points, Adams county.

Like Finding Money.

L. M. Buehler the popular druggist, is making an offer that is just like finding money, for he is selling a regular 50 cent bottle of Dr. Howard's celebrated specific for the cure of constipation and dyspepsia at half price. In addition to this large discount he agrees to return the money to any purchaser whom the specific does not cure.

It is quite unusual to be able to buy fifty-cent pieces for a quarter, but that is what this offer really means, for it is only recently through the solicitation of Druggist L. M. Buehler that this medicine could be bought for less than fifty cents. He urged the proprietors to allow him to sell it at this reduced price for a little while, agreeing to sell a certain amount. The result has justified his good judgment, for the sale has been something remarkable.

Anyone who suffers with headache, dyspepsia, dizziness, sour stomach, specks before the eyes, or any liver trouble, should take advantage of this opportunity, for Dr. Howard's specific will cure. But if by any chance it should not, L. M. Buehler will return your money

Sales of Real Estate.

Joseph E. Bowers sold his property known as the Burgard Store stand in East Berlin to David Sell of Paradise township, York Co., for $1800.

Mary S. Wampler, Administratrix of estate of Wm. J. Wampler, dec'd, sold the 20 acre farm of decedent in Mt. Pleasant township, near Cedar Ridge to John Spenseller of near Brush Run school house for $470.

Mr. Ridgeway has bought the A. L. Hoffman property in Biglerville for $1000.

Mary J. Smith has purchased the home of Miss Mary Kurtz along the York Pike, near New Oxford on private terms.

Simon Hamsih has sold his Mt. Pleasant township farm 107 acres near Bonneauville to James Staub for $2700.

Daniel Thomas has sold his farm, known as the old Guise farm near York Springs to Ihad Rhinehart for $2050.

Four acres and three perches of the estate of Andrew Rudisill, deceased, located in Heidelberg township, York Co., was sold at public sale to Prof. Daniel Eberley at $142.50 per acre and the tract is intended for the use of the Penn Grove Campmeeting Association.

THE popular U. B. Church excursion to Baltimore will be run on Thursday Oct. 25th, starting at Fairfield 6.45 a. m., Gettysburg 7.15, New Oxford 7.37, Hanover 7.56. No stops east of Hanover. Returning leave Hillen station 6.45 p. m. o 4t

PAVED OR TELFORD STREETS

IS SUBJECT OF A TALK BY THE TOWN FATHERS.

Outside Fakirs Scared Off During Firemen's Week—New Streets Ordained—Routine Work.

The Town Council was called to order by President Gilbert on last Tuesday evening with the following members present: Oyler, Wierman, Becker, Hammond, Beck, Wisotzkey and Tawney. After minutes were approved an anonymous letter was read from a citizen saying, "Country people could stay away from a town if all hitching posts were down." There is nothing to prevent every citizen erected a hitching post on the curb of his pavement and give the country people all the hitching convenience possible. The recent ordinance is against the hitching post in the street to make driving dangerous to the country people.

A letter asking for a resolution in favor of the establishment of postal savings bank by Congress was tabled.

Check of $78.61 received from the Auditor General, the distribution due from foreign insurance companies was turned over to Fire Company according to usual custom.

The Highway Committee reported nothing done at Caldwell corner, Baltimore street, the surveyor was to give grade and then work would be done. Bridge over Buford avenue was reported fixed by having wooden timbers replaced by iron girders. Streets had been cleaned up for Firemen's week but gave no evidence of same. An old sewer broke in rear of McCurdy property, Carlisle street, and it appeared that a number of parties were using same as a sanitary sewer. The Highway Committee was directed to make necessary repairs and it was agreed that all citizens should be compelled to go in new sewer. There was complaint of Buford avenue being blocked for a half hour and more at a time with trains. The materials used on street were discussed, Gas Co. using cinders, Transit Co. gravel, others coal ashes. The Highway Committee said parties had been notified to take various collections off and that only good stone should be used.

When matter of pavements was reached Councilman Hammond said borough had started to make pavements, beginning with C. B. Shields, and discovering that he was sick, the work had been stopped.

Why the Highway committee selected the owners of homes on York street for a display of authority in compulsory making of pavements, putting down curb of Mr. Lease and Shields pavement, instead of making pavements of notorious offenders in the most public sections of the town, used twenty times more than any York street pavement, was not explained.

The Finance Committee reported a $100 bond under late series paid.

Sewer Committee reported that so many things had been happening in the old burg that they had not been able to make plans to complete sewer.

It was reported that six barrels had been prepared for drinking purposes during Firemen's week and Property Committee was ordered to take care of same and if they thought proper, to sell the barrels, preserving the spigots.

Property Committee reported Engine House painted. Some one asked how about gas posts, and a bid was produced for their removal. Then another said something about Oyler's bid and still another, no new bids had been asked for and it was thought best not to open bid until the matter was again advertised. The unopened bid was handed back to President Gilbert to be returned to bidder.

A light was asked at corner of Washington street and Broadway and Light Committee was asked to report upon it at next meeting.

The Ordinance Committee produced two ordinances, one for extending West High street, which went through unanimously. Then the extension of Reynolds street to connect with extension of West High street was about to be declared defeated for want of a three-fourths vote, but after persuasion Councilman Beck agreed to move the reconsideration and on second vote the ordinance was adopted.

The streets were discussed, the way they are torn up, then filled up. Councilman Wisotzkey thought council ought to find out the cost of vetrified brick by square and if they were taken up the people could be required to give bond to fix street. Councilman Hammond said the fixing of the streets seemed like throwing away so much money, have to be fixed year after year without any permanent improvement. Mr. Wisotzkey moved that an improvement committee be appointed to prepare and submit a plan for the permanent improvement of the streets of the town. Motion carried and Hammond, Wisotzkey and Oyler named as the committee.

It won't hurt anyone to get a little information. According to the talk or idea one square could be built each year at a cost of about $1000. To do this the other streets would have to take care of themselves. Contractor Farrel would no doubt tell them that Telford road from curb to curb would cost not less than $8,000 a mile. With 8 squares to a mile a square a year might be built but it would take about 70 or 80 years to Telford the town for there are that many squares in the place. To Telford the town at once at a cost of $75,000 or $80,000: well that is a question for the people—whether they want to tax themselves for the same.

The following pay roll and bills were ordered to be paid:

Supt. Wm. F. Herman	$30 00
I. Lentz, labor	22 80
Geo. Degroft, labor	29 10
N. Cassat "	15 45
H. Homan, "	14 10
Mr. Rosey, "	14 45
H. Stear, "	15 45
H. Heins "	15 00
A. Rubenstine "	12 45
Lee Tipton, horse and cart	40 20
B. Biggs, "	2 40
A Butt, "	25 50
J. Raftensperger, hauling	6 60
F. Deardorff, "	9 00
H. A. Delap, "	6 00
F. Penn, "	11 00
J. J. Tawney, cobbling,	21 00
O. D. McMillan, survey	9 00
H. E. Minnigh, painting	9 21
R. C. Paxton, painting Engine House	43 00
Gas Co.	2 17
Walter Cullison, labor	2 25
Michael Tate, cobbling	4 60
Electric Light Co.	283 99
Mervin Cluck, police	9 68
John L. Hein, "	8 60
John Utz, "	8 60
A. B. Plank & Bro., barrels, &c.	18 45
Fabric Fire Hose Co.	400 00

The Burgess reported:

Sewer permits paid by Col. E. Cope, M. A. Garvin, H. B. Sefton	2 25
Building permits to C. A. Blocher, C. S. Mumper and Ed-Swope	1 50
Hack licenses	78 00
Fines	5 00
General licenses	124 50
	$211 25

The general licenses were fakir permits during Firemen's Week and were paid by our own people with a single exception. When the New York fakirs landed and found the size of license to be paid by outsiders for taking away business from our home people, they said they weren't going to do business here but were bound for York Fair.

Sale List.

Oct. 27th. Sat.—Sheriff's Sale. Elizabeth M. Groft property, Union.

Oct. 26. Fri.—J. A. Tawney, Highland. Wood sale.

Oct. 27. Sat.—J. W. Eicholtz, Straban. Stock sale.

Nov. 2, Fri.—Wm. and Jacob Wagner, Exrs. of Edward Wagner, Straban. Farm, stock, implements and household goods.

Nov. 2, Fri.—W. A. Diehl and F. D. Blocher, Exrs. of J. W. Diehl, Gettysburg. House and lot.

Nov. 3, Sat.—J. J. Plank, Highland. Stock and farming implements.

Nov. 20.—E. W. Goldsborough, Straban, live stock and farming implements.

Just as Good Pianos.

The "Just as good" in pianos like in any other article of well known merit is always inferior to the original. The Weaver Piano has a distinctive character of tone and construction that places it in a sphere of its own. Insist on the genuine Weaver Piano. Write direct to us about it. We will either direct you to our nearest agent or take the matter up with you from our own office.

WEAVER ORGAN & PIANO CO.,
Manufacturers, York, Pa.

Woman's Exchange.

The Woman's Exchange will open in the Ertter room, Chambersburg street, Nov. 1, continuing six weeks. Hours 9 a. m. to 8 p. m. Entrance fee 50c and 10 per cent on all sales. A cordial invitation is extended to any wishing to contribute. All kinds of homemade fancy work and food will be sold and should be brought to the room on Wednesday, Oct. 31.

Woman's Exchange.

READ to your advantage the advertisements on 7th and 8th pages—Dr. G. E. Jacobs adv., G. W. Weaver & Son, Dougherty & Hartley, The Peoples' Drug Store, Lewis E. Kirsin and others.

WANTED AT ONCE.—Fifteen carpenters and handy-men around court house building. Apply to

M. E. Stallsmith,
Contractor.

FOR SALE—A short light overcoat at Seligman & Brehm's. 1t

HIGHEST cash prices paid for wheat at Gettysburg Mills.

PA. STATE S. S. ASSOCIATION

HOLD THE 42ND ANNUAL CONVENTION IN GETTYSBURG.

The Occasion is Made Notable by a Big Parade of Sunday Schools of the County.

The 42nd Annual Convention of the Pennsylvania State Sabbath School Association struck a week of beautiful weather, if chilly at times, and was a great success, exceeding expectations, as much as bad weather in Firemen's Week disappointed expectations.

The most notable event of the convention last week was the parade on Thursday afternoon. There was a very large turnout of the schools in town, almost the entire enrollment, and with the number of out of town schools there was a parade in files of fours about four squares long of 1107 scholars and teachers of the county and with visiting delegates there was about 1500 people in line.

The parade was in charge of Rev. Edward H. True and started shortly after 1.30 p. m. from corner of High and Baltimore streets, Chief of Police Charles Kappes clearing the way and the procession taking the following formation:

Citizens' Band, 33 strong.
Flag bearers.
Out of town schools.
McKnightstown S. S. 6 miles 7 members.
Flohrs' S. S. 7 miles 18 members.
Cashtown S. S. 8 miles 22 members.
McCurdy's S. S. 5 miles 63 members.
Orrtanna S. S. 7 miles 1 member.
Mt. Carmel S. S. 11 miles 26 members.
Arendtsville S. S. 8 miles 61 members.
Total out of town members 198.

The out of town schools were in charge of theological students and the parade had four aides, Mark Eckert, Roy Zinn, John Zinn and Morris Bender.

Next in line came the town schools as follows:

Asbury A. M. E. S. S.	12	members.
St. Paul's A.M.E.S.S.	29	"
Episcopal S. S.	20	"
U. B. S. S	94	"
Presbyterian S. S.	82	"
Reformed S. S.	130	"
Methodist S. S.	102	"
Christ Lutheran S.S.	107	"
St. James S. S.	365	"
	852	

It was blowing a gale in spite of the bright sunshine as procession moved out Baltimore street. It was blowing too hard and was too cold to hold contemplated exercises at Rostrum. When that point was reached, "America" was sung accompanied by the band. The speakers were then introduced to the big audienoe. Gen. O. O. Howard, Hon. John Wanamaker and Field Secretary W. G. Landes. "Star Spangled Banner" was then sung and it was announced that the speeches would be made in Episcopal and Christ Lutheran churches. The parade then reformed and came back to town and the two churches were crowded.

The following total enrollment of the town Sunday schools were turned in, and according to membership in parade the following were the ascertained percentages:

Asbury enrollment	38	per cent.	60
St. Paul's "	40	"	76
Episcopal "	20	"	100
U. B. "	103	"	91
Presbyterian "	89	"	92
Reformed "	145	"	96
Methodist "	122	"	88
Christ Luth. "	107	"	100
St. James "	429	"	85

According to the above percentage the awards of $50 in flags was made.

Prize flag to Christ Lutheran S. S.
Prize flag to Episcopal S. S.
Prize flag to McCurdy's S. S. 5 miles.
Prize flag to Arendtsville S. S. 10 miles.
Special prize flag to Mt. Carmel S. S. 11 miles.

Probably the second most notable event of the week was the meeting Thursday evening in Christ Lutheran church when Nominating Committee reported, yielding to the urgent demands of Hon. John Wanamaker to be relieved as President of the Association after 13 years' service in that office and the election of the great Pittsburg manufacturer H. J. Heintz as President. The event proved one of ovation to both Mr. Wanamaker and Mr. Heintz, and in recognition of the services of former he was made Honorary President of the Association.

The complete list of officers elected for next year were President, H. J. Heintz of Pittsburg. Vice Presidents, Vance McCormick of Harrisburg, Myron I. Low of Columbia county and H. D. W. English of Pittsburg. Board of Directors, John Wanamaker, A. P. Birchfield, C. P. Blackall. Recording Secretary, H. L. Pomroy. Field Secretary, W. G. Landes and Treasurer S. E. Gill.

The enrollment on Wednesday morning showed that about one thousand delegates were present and with visitors the association brought fully 1500 visitors here.

The regular meetings began on Wednesday afternoon in tent on Prep. campus, Field Secretary W. G. Landes giving a survey of the field. Myron I. Low speaking on "Some Essentials to Good County Organization," Rev. C. F. Irwin on "Touching the Last School County," and W. B. Easton on "The Best Kind of Field Work."

Wednesday evening meetings in St. James and Christ Lutheran churches were addressed by Dr. Russel H. Conway on "Decisive Battles and Decision" and Hon. John Wanamaker on the Pennsylvania S. S. Association and its influence.

Thursday morning Rev. W. C. Merrit of Tacoma, Wash. spoke on "Victory in the Far West," and Hon. John Wanamaker on "Ammunition and Supplies" and reports were received from the various counties and other reports were made.

After the parade on Thursday Bishop Darlington, General Howard and Major Veale addressed the audiences in Episcopal and Christ's Lutheran churches, confining themselves largely to historical subjects.

After election of officers Thursday evening, Gen. O. O. Howard and Dr. J. H. Penniman, dean of the University of Pennsylvania made addresses.

Friday morning and afternoon the ladies and those interested in primary work held meetings in Methodist Church, while meetings were held in Christ's Lutheran, St. James and Brua Chapel during the day, and the closing exercises Friday evening came off in St. James and Christ's Lutheran churches. The meetings were attended by delegates and town people, crowding the churches to the doors, the greatest interest being manifested in the proceedings. During the sessions every phase of Sunday School work was discussed and it was declared that the Pa. Association was in the first ranks as to work among the states. $25,000 has been pledged for work of next year, the largest amount yet given.

Elks in Gettysburg.

Gettysburg Lodge 1045 of the Benevolent and Protective Order of Elks was instituted on last Friday evening in Xavier Hall. Past District Deputy Grand Exalted Ruler Fred C. Hand of Scranton had charge of the institution of the lodge and was assisted by Wm. M. Hargess and David A. Buehler of Harrisburg, W. Smith Heiges and Dean Ziegler of York, Harry Eberhart and C. L. Crosswaite of Hanover and Wellington Jones of Shamokin.

The preliminary work began at 3 o'clock p. m. and was continued in the evening and closed with a banquet. A large number of visiting Elks were present. They brought an orchestra from York. Scranton, Shamokin, Harrisburg, York, Hanover, Chambersburg, Waynesboro, Carlisle and Lancaster being represented.

The following are the officers of the Gettysburg Lodge, Exalted Ruler, Wm. C. Sheely; Esteemed Leading Knight, J. L. Williams; Esteemed Loyal Knight, M. E. Zinn; Esteemed Lecturing Knight, W. S. Schroder; Secretary, J. Donald Swope; Treasurer, D. M. Wolf; Tiler, Chas. W. Stock. Trustees, J. L. Butt, Dr. J. R. Dickson and John Kimple. House Committee, C. S. Duncan, Geo. E. Stock, Edw. M. Bender, C. Wm. Beales and Wm. H. Tipton.

The lodge starts in with a membership of about 50, strong in numbers and personnel. They expect at an early date to locate in a lodge house. The members are following: C. Wm. Beales, E. M. Bender, G. G. Bruner, Guyon H. Buehler, J. W. Bushman, J. L. Butt, Wm. F. Codori, James C. Cole, Dr. J. R. Dickson, Elias Dilfield, C. S. Duncan, E. S. Faber, W. S. Grenoble, J. F. Hartman, Dr. H. M. Hartman, Dr. D. R. Hartman, Wm. Hersh, J. A. Holtzworth, John D. Keith, John Kimple, C. T. Lower, Paul A. Martin, C. W. Myers, Penrose Myers, Wm. B. McIlhenny, James K. McIlhenny, Donald P. McPherson, Wm. McSherry, Walter H. O'Neal, S. S. Neely, H. E. Riddlemoser, W. S. Schroder, W. C. Sheely, Dr. H. M. Sheely, C. F. Solt, Col. E. Spangler, Chas. E. Stable, J. H. Stine, Geo. E. Stock, Chas. W. Stock, J. Donald Swope, I. L. Taylor, W. H. Tipton, Robt. E. Wills, J. L. Williams, D. M. Wolf and Merville E. Zinn.

NOTICE TO TAXPAYERS.—Notice is hereby given that all taxes must be paid at once. If not paid measures will be taken to collect them according to law.

William J. Frock,
o 10 2t Tax Collector for Gettysburg.

THE EXRS. of the will of J. W. Diehl dec'd will sell the house and lot on cor. Chambersburg and Franklin Sts., Friday Nov. 23, at 2 p. m. See adv.

CANVASER wanted to make canvas of Gettysburg and county one who can fill position of trust. Good paying and permanent position. Write Grocery World, Philadelphia, Pa. 1t

WANTED—apples at the Biglerville Evaporator. Will pay highest market price. Call and see us.

o 17 2t Merz Bros.

NEWSPAPERARCHIVE®
NEWSPAPERARCHIVE®

A MATTER OF HEALTH

ROYAL

BAKING POWDER

Absolutely Pure

A Cream of Tartar Powder free from alum or phosphatic acid

HAS NO SUBSTITUTE

DEATH DOINGS OF A WEEK

A DOSE OF POISONS BRINGS ONE LIFE TO AN END.

Paralysis, Heart Disease and Cancer Help the Grim Reaper in His Work.

Joseph D. Hershey died at his home at Mt.Tabor, Menallen township, on Tuesday of last week, Oct. 2, from a dose of poison, aged 41 years, 11 months and 26 days. After taking the poison he went out to the corn field and helped to cut corn and told Joseph Meals who was assisting him of what he had done. At noon he went to the house and laid down on a couch, and was persuaded to drink a lot of milk as an emetic. A physician was summoned, but it was too late to do anything and he died in a few hours. He was a heavy drinker and it is believed the craving for drink led him to do the act. The funeral was held on Thursday, services by Rev. S. A. Djehl. He leaves a wife and two children.

John B. Miller died on Oct. 7 at New Baltimore from paralysis, aged about 77 years. Funeral to-morrow Oct. 11 by Revs. J. A. Metzger and A. M. Heilman. He leaves his wife two sons and two daughters, Henry H. of Hanover, and Jacob and Mrs. Ed. Miller of New Baltimore, and Mrs. Joseph Young of Abbottstown.

John B. Moul died in Heidelberg township, York Co., Oct. 7, aged 86 years and 11 days. Funeral today. He had been blind for 26 years. He leaves three sons and four daughters. Joseph of Jacobs Mill, Valentine of Hanover, and Albert of York. Mrs. Emanuel Myers of New Baltimore. Miss Elizabeth of York. Mrs. Edward Becker of Porter's Siding, and Mrs. Henry Hoover of Iron Ore, all of York Co. One brother and four sisters survive, Jacob Moul of Hanover, Mrs. John Miller of New Baltimore, Mrs. Jacob Miller of White Hall, this county, Mrs. John Shaffer of Spring Grove, and Mrs. Jacob Renoll of East Berlin.

John W. Davis died at the home of his son near Littlestown on last Friday. He was a veteran in the Civil War, serving in Co. E, 165th Pennsylvania Regiment. Funeral was held on Monday, interment in Cemetary at St. Joseph's church.

Mrs. Anna E. Jacoby Olinger, wife of Henry Olinger, died at her home at Bonneauville on Oct 2, ofter a lingering disease from facial cancer aged 75 pears, 11 months and 7 days. Funeral on Oct. 4, services in St. Luke's church by Rev. F. S. Lindaman, interment in church cemetery. She leaves besides her husband, one son and two daughters, Wm. Olinger of Abbottstown, Mrs. John Ohm of Hanover, and Miss Louisa Neuman of Baltimore.

George A. Humbert died on last Saturday in Hanover from heart disease, aged 71 years, 3 months and 13 days. He was born in Silver Run, Md., and married Miss Sarah Gonder of Littlestown, who died Aug. 10, 1905. Funeral was held yesterday, services by Rev. M. J. Roth of Hanover, interment in Mt. Olivet cemetery. He leaves three sons and three daughters. W. Riley of Montoursville, Pa., Augustus of Westminister, Granville of Silver Run, Mrs. O. M. Copenhaven of Hanover, Mrs. Loyde Ports, whose husband, Lloyd J. W. Ports, discount clerk in Hanover Saving Fund Society died next day, Oct. 7, and Mrs. Nelson Unger of Glen Rock. Three brothers also survive, Samuel and Wm. of Silver Run, and Philip of Carroll Co., Md.

Mrs. Mary B. Hardy, widow of Benjamin Hardy, died at her home at Aspers last Friday, Oct. 5, from paralysis. Funeral on Sunday with interment in the Hickite Friends Cemetery. She is survived by two brothers and two sisters, Ellis Cook Aspers, Rev. Albert Cook of Pittsburg, Mrs. Charles Cook of Ferndale and Mrs. John Myers of Kennett Square.

Earl Kress, infant son of Edward W. Kress and wife died at Hanover, Oct. 2, aged 3 months. He was a grandson of Chas. H. Bull of this place.

Mervin Hanes Sowers died at his home in Straban township on last Thursday, Oct. 5, aged 25 years, 5 months and 1 day. The funeral was held on Sunday. He leaves a wife, a grand-daughter of Geo. Weikert of Freedom township.

George C. Reed, colored, died at his home on Washington St., this place, last Friday in his 56th year. Funeral was held on Sunday with interment in Colored Cemetery. He is survived by two brothers, William and Asbury Reed of this place.

New Organ for Presbyterian Church

A fine organ built by the Haskell Organ Co. of Philadelphia is being installed in the Presbyterian church. The organ arrived on last Wednesday and workmen have been busy unpacking the various parts and building up the same in the church. The organ is considered one of the best on the market and has all the latest improvements. A water motor had been placed in church with which to operate the organ. The cost of the organ will be $1,800, one half of which is contributed by Andrew Carnegie and the other half is being raised by the congregation, but a small portion remaining to be raised.

Doctors Meet.

The Adams County Medical Association met in the Court House on Monday afternoon. Dr. J. L. Sheetz of New Oxford presiding. A very interesting paper was read by Dr. G. E. Spotz of Hampton on Chorea or St. Vitus's Dance. Other routine business was dispcsed of and the matter of papers for the next meeting in November was left in charge of Program Committee.

THE popular U. B. Church excursion to Baltimore will be run on Thursday Oct. 25th, starting at Fairfield 6.45 a. m., Gettysburg 7.15, New Oxford 7.37, Hanover 7.50. No stops east of Hanover. Returning leave Hillen station 6.45 p. m. o3.4t

THE R. AND E. STORE

"TO MEN WHO KNOW"

Cooler Weather!

Demands warmer clothing. The time is drawing near when you will have to cast aside your summer clothing for a more seasonable outfit. Of course you want the newest and best, at moderate prices. We can meet all of these requirements, and in doing so, not merely satisfy you, but will give you entire satisfaction. Allow us the pleasure of showing our stock. Don't forget we are carrying a full line of Regal Shoes in stock.

Regal Shoes in Stock

Hats "to fit," "Natty" Neckwear, "Linen" Collars, Turkish Bath Towels, Flannel Shirts, Shirts of Madras, Pennants "that Please," Underwear "of Warmth"

"EVERYTHING IN MEN'S FURNISHINGS"

Rupp & Enterline

Next Citizen's Trust Co. Gettysburg, Pa.

Our New **SUITS** and **Overcoats** are expecting You to Call to See Them.

Autumn Leaves

Lay strewn around us. The gray skies and chilling winds betoken the coming of winter. Already we can feel his advancing influences and nature warns us to prepare for his coming.

Are You Ready?

We Are.

And within this store house of seasonable clothing have lots piles upon piles of warm, comfortable suits, ready to protect you from the wintry blasts. We have single and double breasted sacks in several styles and in many grades and patterns. We have good serviceable suits as low as

$3.90

Medium grades from

$5.00 to $8.00

And finer grades still for people who want elegance as well as durability. Be the first to wear one of our new Fall Suits. Our prices are quick sellers and we correct all errors.

LEWIS E. KIRSSIN

Clothing, Shoes and Furnishings Goods

31 Baltimore St., Gettysburg, Pa.

G. W. Weaver & Son | G. W. Weaver & Son | G. W. Weaver & Son

G. W. WEAVER & SON

∴ THE LEADERS ∴

Without Question

This store has never been so well stocked as now. While this applies to every department, we especially desire to emphasize in this advertisement the Ladies' and Misses' Ready-to-wear Department in the line of

Suits, Skirts and Coats

In placing our orders for these lines we especially looked out first for style, quality and workmanship, and then for the best price that can be produced at without skimp. It is so easy to skimp a garment in cut. A quarter of a yard or a few inches saved in cut, here and there, is a great element in a factory where thousands of garments are cut, and while the factory which uses the skimp cut has its savings of thousands of dollars, the woman purchasing the garment has but the small saving in price on one garment, and this saving is absolutely sure to deprive the garment of the style and swing it ought to have. "Wooltex" garments are cut to please the women who will wear the garments. Rely upon it that "Wooltex" garments are fuller in sweep, and more generous in cut, than most others. While our Coats and suits are not all made at the "Wooltex" factories we insist upon the cut and style being along "Wooltex" lines.

In order to give an idea of the variety we show in Ladies' Coats we give several descriptions, picking at random, at the prices here named.

$3.40.—A Tourist Coat of good weight in Herring Bone Tweed, rightly made in correct style.

Coats at $3.75, $4.40.

$5.00.—Black and Tan Melton, D. B. flat trimmed collar, strap over shoulder bound with velvet, ornamented with buttons, collar and cuffs to match.

Black, Castor and Fancy, $5.75, $6.00, $7.75, $8.75, $9.00.

$10.00.—Black and Castor Tourist, corded strap effects, back and front, collar trimmed in braid and velvet, cuffs to match.

Black, Castor, Navy and Fancy effects in Tourist Coats at $11.00, $12.50, $13.50, $14.00.

$15.00.—Black, Castor, Navy, Green, fine Kersey and Fancy all wool Tweeds. Tourist shapes and Wooltex Belmore. Yoke formed round by one inch straps. Three one inch straps, double rows of stitching, down back from yoke front straps from shoulder, D. B., satin lined shoulders and sleeves. Stitched velvet collar and cuffs. A winner.

Coats at $16.00, $17.50, $18.75.

$20.00.—Black and Castor, fine quality of Kersey, Belmore style, 49 inches long loose back slightly curved at waist, sleeves and yoke satin lined. Velvet flat collar and cuffs, richly tailored.

Coats in Marchioness and other styles in evening shades at $22.00 $22.50.

$25.00.—"Wooltex" Marchioness, of finest light weight Kerseys in various colors and black. Satin lined throughout with guaranteed lining. Richly braided with fine Mohair braiding in design down front and back to waist. Also braided cuff, specially rich.

Coats in Marchioness style at $27.50, $28.50.

$30.00.—Similar style as above, except pleat in back from waist down, to give the skirt fullness. Silk braid in design forming bolero effect back and front. Satin lined all through braid collar and cuffs.

THE NEW FURS ARE HERE

$1700.00 worth in the newest shapes and fashionable Furs. Make your choice from these here now. We believe them to be better value than anything we will have later.

G. W. WEAVER & SON

The Leaders

Gettysburg, Pa. **Emmitsburg, Md.**

Public Sale

ON SATURDAY, OCT. 27, 1906, the undersigned intending to reduce his stock, will sell at public sale at his farm in Straban township, 4 miles north of Gettysburg, 1 mile south of Table Rock, near Good Intent school house, formerly the Philip Beamer farm, the following personal property: Pair of bay mules 4 years old, good workers, both have been worked in the lead, 18 head of cattle, consisting of 8 milk cows, 1 will be fresh Jan. 21, 2 March 20, 4 April 25, the rest are summer and fall cows. These cows are all carrying their 3d and 4th calves. 7 heifers, 1 2 years old, 1 8 months old, the others ranging from 4 to 8 months; 4 stock bulls, 1 Polangus, 2 years old, nice and gentle. 1 16 months, 1 1 year, 1 9 months. 19 head of sheep, 9 ewes and 1 fine young buck. Sale to begin at 1 o'clock p. m., when terms will be made known by J. W. EICHOLTZ.

J. M. Caldwell, Auct.

Public Sale.

OF LUMBER AND WOOD.

ON FRIDAY, OCT. 26, 1906, the undersigned will sell at public sale on the Dubbs farm in Highland township, along the Fairfield road, half way between Gettysburg and Fairfield, near Marsh Creek Presbyterian Church, a lot of scantling, boards and lumber, 75 cords of slab wood, 20 acres of tree tops, chips, sawdust, &c. Sale to begin at 1 o'clock p. m. J. A. TAWNEY.

PUBLIC SALE

OF VALUABLE REAL ESTATE

ON FRIDAY, NOV. 2, 1906, the undersigned surviving executors of the will of J. W. Diehl, late of the Borough of Gettysburg, Adams county, Pa., dec'd, will sell the following real estate:

No. 1. A LOT OF GROUND situate in the Borough of Gettysburg fronting 30 feet on Chambersburg street and running back to a public alley and bounded on the east by Franklin street and lot of Mrs. Currens on the west, improved with a large three story brick building containing 13 rooms, bath room with modern conveniences, hot air furnace, good stable, chicken house, &c. This property is one of the most desirable in Gettysburg, being located within two blocks of center of town. The structure is substantial, convenient and suitable for either family use or boarding house.

No. 2. A Tract of Mountain Timber Land situate in Franklin township, Adams Co., Pa., adjoining lands of Levi Minter, John Kane, H. E. Riddlemoser and others, containing 18 acres, 4 perches, covered with fine young chestnut, rock oak and other timber. Any person desiring to view these properties can do so by calling on F. D. Blocher, one of the undersigned. Sale to commence at 2 o'clock p. m. on Tract No. 1, where No. 2 will also be sold, when attendance will be given and terms made known by.

W. A. DIEHL,
F. D. BLOCHER,
Sole surviving Executors.

PUBLIC SALE

ON SATURDAY, NOVEMBER 10TH, 1906, the undersigned intending to quit farming, will sell at public sale at his residence in Highland township, 1 mile North of Knoxlyn Mills on the road leading from Knoxlyn to McKnightstown Station, the following valuable personal property viz:

15 head of horses, ponies and 1 mule, 4 years old. These horses and ponies are all well broken. 25 head of young milk cows, 3 fall Jerseys, 16 were drove heifers that have been or will be fresh by time of sale, 2 only heifers all of which will be fresh this month. 28 brood sows, some fat hogs. Chester White boar, over 100 pigs and shoats of all sizes. 75 fine young sheep. 4 farm wagons, 2 Deering Binders, 2 Deering mowers, 2 grain drills, 6 plows consisting 2 Iron Boys Triumph, Syracuse and Wierd Plow, 5 sulky corn plows, 4 new Morgan Spade Harrows, 2 Iron Lever Harrows, 2 wood frame harrows, 2 corn planters, 2 corn cultery machines, 2 clipping mills, 2 cutting boxes, one hand and one power, 2 wind engines for pumping water, 3 large tanks, Sharpless Cream Separator and Jack, power machine, tripple, double and single trees, log, breast, cow, tie and fifth chains, spreaders, jack screw, wire stretcher, lot of all kinds of gears and many other articles not mentioned.

Sale to commence at 8 o'clock a. m. when terms and conditions will be made known by J. J. PLANK.

Before that cough turns into a serious throat or lung trouble, stop it with

Jayne's Expectorant Cures Coughs and Colds

It has proved its real value during 75 years.
Ask your druggist for it.

NEWSPAPERARCHIVE®
NEWSPAPERARCHIVE®

COMPILER VOTING CONTEST

_____ Vote in Favor of

_____

Write name of Church voted for

By

Name _____

Addres _____

Arrears Advance New Canvaser

Put cross over word describing subscription paid.

No vote received after Dec. 22, 1906

Result of contest to be announced in issue of Dec. 26, 1906.

Proceeds set out in Condition to go to Church

HAVING THE MOST VOTES.

Fill out Coupon, send or bring it with subscription to COMPILER, if mailed, write on envelope "Voting Contest," Compiler, Gettysburg, Pa.

Conditions of Contest.

The COMPILER at close of the present year will have been in present hands for more than four years and there are subscriptions due of one, two, three or four years. It is proposed to put aside 25 cents out of every subscription in arrears, advance or new, paid to us between this date and Dec. 22, 1906, to be turned over to the church in county receiving the highest number of votes. Every subscriber in arrears will be entitled to one vote for every $1.50 of subscription in arrears paid. Every subscriber paying in advance or every new subscriber will be entitled to two votes and every one securing two or more new subscribers will be entitled to three votes for name of each new subscriber sent in with the money, in addition to the two votes of such new subscribers. Every subscriber will not only have the opportunity to square or advance his subscription account but also to take part in a contest by which 25 cents out of every subscription paid in will go to the county church having largest number of votes.

Clip the coupons from Compiler, fill in name of church and send in with remittance, if in arrears mark proper figure before word vote in 2nd line of coupon, as many votes as years are paid, if in advance or new, mark 2 votes for each year paid or go to work for new subscribers and mark 3 votes for each new subscriber sent in, and make votes for the church of your choice.

Just Returned

From the Photographers Convention at Washington D. C. May 1 to 4 and we bring to you

The Harvest of new Ideas and Late Effects

Reaped from the field of Photography

J. I. Mumper

4 Baltimore St

Gettysburg, Pa.

FOR SALE—Farm in Cumberland township, 177 acres, 30 of it in timberland, 2 orchards, buildings first-class and in good repair, lies along Marsh creek. For price and terms inquire of Wm. & Wm. Arch. McClean, Gettysburg.

WM. N. MILLER

Marble Works

25 East Middle Street

Fine lot of Finished Work on hand, will be sold at most reasonable prices. Good opportunity to secure Memorials in granite or marble. Call on

Mrs. Wm. N. Miller

157 Carlisle St., Gettysburg.

EGGS FOR HATCHING

BARRED PLYMOUTH ROCK EXCLUSIVELY

Eggs guaranteed to be fertile and no in breeding.

$1.00 FOR SETTING

Colony mating $3 per hundred

C. A. HERSHEY.

Gettysburg, Pa. R. F. D. 4

Save your Compiler, save the Coupons in contest, see page 8. Every coupon may count votes for your church by complying with conditions.

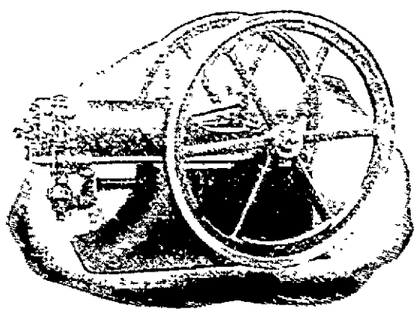

THE ADVANCE

Gas and Gasoline ENGINE

Strong and durable in all its parts.

Simple in construction and operation.

Economical in the use of fuel.

As steady in motion as steam engine.

Write for particulars to

HENRY, MILLARD & HENRY

Manufacturers, York, Pa.

SUFFERED AGONIES FOR FOUR YEARS

Whole Foot Nothing But Proud Flesh —Tried Different Physicians and All Kinds of Ointments—Could Walk Only With Crutches—Ohio Man Says:

"CUTICURA REMEDIES THE BEST ON EARTH"

"In the year 1899 the side of my right foot was cut off from the little toe down to the heel, and the physician who had charge of me was trying to sew up the side of my foot, but with no success. When he found out that wouldn't work, he began trying to heal the wound with all kinds of ointment, until at last my whole foot and way up above my calf was nothing but proud flesh. I suffered untold agonies for four years, and tried different physicians and all kinds of ointments. I could walk only with crutches. It is sixteen months ago since I began using Cuticura Soap and Ointment for my limb and foot. The first two months the Cuticura Remedies did not seem to work, but I kept on using them both. In two weeks afterwards I saw a change in my limb. Then I began using Cuticura Soap and Ointment often during the day and kept it up for seven months, when my limb was healed up just the same as if I never had trouble.

"It is eight months now since I stopped using Cuticura Remedies, the best on God's earth. I am working at the present day, after five years of suffering. The cost of Cuticura Ointment and Soap was only $6; but the doctors' bills were more like $600. You can publish my name and refer any one to write to me about Cuticura Remedies. I will answer all letters if postage is enclosed. John M. Lloyd, 718 S. Arch Ave., Alliance, Ohio, June 27, 1905."

Complete External and Internal Treatment for every Humor, from Pimples to Scrofula, from Infancy to Age, consisting of Cuticura Soap, 25c., Ointment, 50c., Resolvent, 50c. (in form of Chocolate Coated Pills, 25c. per vial of 60), may be had of all druggists. A single set often cures. Potter Drug & Chem. Corp., Sole Props., Boston.

Mailed Free, "How to Cure Skin and Blood Humors."

INSURANCE

Grenoble's Agency

∴ FIRE ∴

Accident and Sick Benefits

This agency represents some of the largest companies. Do not fail to give us a call.

Office No. 10, N. Washington St., Gettysburg, Pa.

TO CURE A COLD IN ONE DAY

Take LAXATIVE BROMO Quinine Tablets. Druggists refund money if it fails to cure. E. W. GROVE'S signature is on each box. 25c.

FOR SALE.—My 107 acre farm, one mile east of Bonneauville, Adams Co. Large buildings, good state of cultivation, arge orchards and 10 acres of woodland. Low price if taken soon. Address. Simon Harnish R. F. D. No. 5. Hanover, Pa.

FOR SALE—20 Light Brahma hens. Bert Tipton.

FARM FOR RENT.—From April 1st. 1907, a lime-stone farm of 240 acres, under excellent cultivation, in Union township. A good bargain will be given the right party. Call on or address H. L. Diehl. Gettysburg, Pa.

LADIES.—Silk Gloves Elbow length black and white at $1.00 all sizes at Dougherty & Hartleys.

FOR SALE—A large gray horse, 14 years old, family broken, will work anywhere hitched, will sell privately. Call on Wm. M. Biggs, executor of Basil Biggs. jy12.tf

P. O. S. OF A. EXCURSION.—The annual P. O. S. of A. excursion will be run to Baltimore on Saturday, Oct. 6th. Returning train will leave Hillen Station at 11.36 p. m., giving parties an opportunity to visit Washington, the theatres, etc. s12.td

TEN town properties and thirteen farms for sale. Call on Edward A. Weaver the real estate attorney. s13tf

Contracting Wanted.

I am located in Gettysburg prepared to devote myself to business of contracting and repair work. I can point to such buildings as Main High School, new Dormitory at College and many other buildings which I erected under contract. I respectfully ask for a share of the public patronage.

tf Merville E. Stallsmith.

ARE YOU HARD OF HEARING?

If so, use the

AUROPHONE

Illustrated Booklet sent on request.

MEARS EAR PHONE CO.

1 West 34th St. New York City

MR. ROOSEVELT'S FOES ON RECORD

Creasy's Anti-Rebate Resolution Opposed By Republicans Now on Ticket.

Lewis Emery, Jr., recently referred to the repudiation of President Roosevelt's interstate commerce policy by the present state house of representatives, which McNichol, Durham and Penrose absolutely controlled in the regular session of 1905. At the very moment when the president was a guest within this state, Representative William T. Creasy, now fusion nominee for auditor general, presented the following resolution on the evening of January 30:

Whereas, President Roosevelt has announced his purpose to procure legislation by congress which will effectually stop the discrimination of freight rates and the payment of rebates by carrying corporations engaged in interstate commerce; and,

Whereas, The enlargement of the powers of the interstate commerce commission to the end that the travelling public and shippers may have prompt and adequate relief from these abuses to which they are subject in the matter of transportation is essential to the fulfilment of this purpose; therefore,

Resolved, by the house of representatives of the general assembly of Pennsylvania, That our senators in congress be instructed, and our representatives requested, to vote for such measure as will give the interstate commerce commission larger powers, to the end that shippers may have prompt and adequate relief, and that rebates be prohibited.

At first the house, seeing nothing but justice as well as common sense in the resolution, together with a deserved tribute to Roosevelt, passed it unanimously. But presently the gangsters learned that the Democratic chuckling was over the fact that the wish of godspeed to Roosevelt was connected with a clever abstract from the Democratic platform.

When the gangsters recovered their breath they prompted Shern, of Philadelphia, to move for reconsideration of the vote by which the resolution had passed. He did so half an hour after Creasy's success. Huhn, of Philadelphia, seconded Shern. Creasy, after giving fair warning that the Republicans would slap their president in the face if they adopted Shern's motion, caused the resolution to be read again. Then "Farmer" Creasy pleaded:

Mr. Speaker, this resolution is in the plain line of what the president is trying to get through congress. It is exactly what was published in the newspapers of both political parties during the last campaign, and I think it is in line with what every industry except possibly a few in Pennsylvania, want, and I cannot see why the vote should be reconsidered when it is as plain as this is. All the industries in this state passed resolutions for several years back asking for exactly what this resolution and what the president of the United States today is trying to get through congress, and it seems to me that with the great powers that are against the president (and this house knows that), we should give all the encouragement possible to the president, and I ask for the yeas and nays.

But Shern frantically resumed:

Mr. Speaker, my reason for making a motion to reconsider is simply because the members of this house at the time did not have sufficient opportunity to consider the resolution, and, furthermore, I believe that this house feels that the president is fully able to cope with the matter and that the members in congress from Pennsylvania should be uninstructed in a matter of this kind because they know what pertains to the manufacturing industries of Pennsylvania better than we do, in the form of the resolution offered by the Democratic member from Columbia.

McNichol and colleagues in the meantime had hurried into the house from the senate upon an alarm call and the vote to compliment Roosevelt was rescinded through adoption of the Shern motion by a vote, as announced by Speaker Walton and Clerk Garvin, of 100 to 31. Then a final vote on Creasy's resolution squarely defeated it by a vote of 118 to 22.

Many of the Republican representatives who thus finally voted to repudiate the president whom the Penrose state platform professes to compliment, are now on the machine tickets for re-election to the house that will convene next January. Here are the renominated members who put themselves on record in favor of continuing the discrimination of freight rates and the payment of rebates, when they slapped Roosevelt's face by voting to kill Mr. Creasy's resolution:

Josiah M. Landis, John E. Rex, George A. Weida and Charles A. Ambler, of Montgomery county; Edward E. Beidleman and Frank B. Wickersham, Dauphin; James Braun, Warren; Frank Craven, Washington; Frank D. Councilman, Potter; A. D. Dunsmore and A. D. Hitchcock, Tioga; Fred C. Ehrhardt, Lackawanna; James W. Endsley, Somerset; Roland Flack, Bucks; James L. Marsteller and Calvin S. Haines, Lehigh; Frank B. McClain and John G. Homsher, Lancaster; Josiah Howard, Cameron; Edmund James, Cambria; Griffin E. Jones and George H. Ross, Luzerne; Edgar R. Kress, Lycoming; L. O. McLane, Crawford; Gabriel H. Moyer, Lebanon; S. Taylor North, Jefferson; Charles A. Snyder and John W. Woodward, Schuylkill; William L. Wood, Fayette; John W. Carson, Beaver; William H. Irwin, Blair; and the following Philadelphians whom the McNichol-Martin-Penrose conventions have put upon the present tickets: Joseph Call, James Clarency, Edwin H. Fahey, William H. Funston, John R. Huhn, James A. Kennedy, Frank G. Mumma, John H. Riebel, Samuel Ripp, John O. Sheatz and Robert H. Smith.

Neither these candidates for re-election to the house at Harrisburg, nor their sponsors on the stump, can consistently appeal to the voters to sustain Roosevelt; nor can they claim to be as valiant as Lewis Emery, Jr., in fighting to bring law-defying corporations within legitimate bounds.

UNSEEN DANGER IS ON OUR TRACK

From the time of our birth till we lie down for the last time.

The best defense from the dangers of disease is vigor of body and activity of the natural functions.

The kind of assistance is important. It must not be stimulation for that gives but temporary effect, and the reaction is more than depressing. *Take a medicine* that will reestablish normal digestion and assimilation and prove a reconstructive rather than a promoter of waste. This will be *nature's safe claim* to set in motion normal work of repair and [illegible]

[illegible] tonic was given in Nature's Laboratory, hidden in the [illegible] of great thinkers [illegible] R. V. Pierce, who [illegible] the treatment of [illegible] diseases his [illegible] study and care.

[illegible] Mr. [illegible] also to express [illegible] by [illegible] "Golden Medical [illegible] compound of [illegible] roots, namely, Bloodroot, Queen's root and Mandrake root.

Mrs. A. T. Jones, [illegible] Hayes St., San Francisco, Cal., writes: "As a child I was delicate, and great care was taken of me because some of my relatives had died of consumption, although father and mother were healthy. I grew up with all the ordinary diseases of all children. But about two years ago I contracted a severe cough which would not yield to such treatment as was handy. Doctors were tried. But after three months of this treatment I was only worse. Then I was advised to try Dr. Pierce's Golden Medical Discovery, and am glad to say that three bottles not only cured me of the cold and cough, but made me feel better than I ever had before. I will always have a bottle of this medicine in the house."

Pierce's Pleasant Pellets These tiny, sugar-coated anti-bilious granules regulate and invigorate stomach, Liver and Bowels. Don't forget the "pill habit," but cure constipation. One or two each day for a laxative and tonic, three or four for an active cathartic. Once tried always in favor. Put up in vials, always fresh and reliable.

For Your Protection

we place this label on every package of Scott's Emulsion. The man with a fish on his back is our trade-mark, and it is a guarantee that Scott's Emulsion will do all that is claimed for it. Nothing better for lung, throat or bronchial troubles in infant or adult. Scott's Emulsion is one of the greatest flesh-builders known to the medical world.

We'll send you a sample free.

SCOTT & BOWNE, 409 Pearl Street New York

CONVICT No. 3420

[Copyright, 1905, by R. Douglas.]

We had read all about him before he appeared at the prison under a sentence of ten years. The daily papers had told that his name was Salters and his age about forty. He had taken rooms at a fashionable boarding house in a certain street in Chicago and let it be known that he was a broker. On each side of the boarding house were private dwellings, and farther down the street, but to be reached over the roofs, was a large art store.

The first thing to happen after the arrival of Mr. Salters, but with which his name was not at all connected, was the robbery of the art store. Other robberies followed. While the detectives were after the burglar the daily papers were after the detectives, and things were being made hot all around when the rooms of eleven guests in the boarding house at which Mr. Salters stopped were robbed on the same night.

The house was filled with detectives, and everybody was examined and cross-examined, but it was no use. The rooms had been entered and despoiled while the guests were sleeping.

They were waiting in fear and trembling for the next outbreak when a stamped head of several girl in the [illegible] house solved the puzzle. For some of the stolen things had been taken on [illegible] stone. This was found under Mr. Salters' bed one morning [illegible] the room.

Mr. Salters was asked to explain [illegible] explain. He was [illegible] half a [illegible] and all the plunder found. He simply laughed when put under arrest. His lawyer [illegible] put on trial. He had been caught so dead to rights that he stubbornly pleaded guilty and took his ten year sentence without showing a ripple.

The police were on to Mr. Salters for one of the slickest chaps in the business, and they would have given a great deal to trace his past and [illegible] him [illegible] certain [illegible] was [illegible] on all points. However, they could not trace him back a month, and as to how he entered the houses and rooms and left no trace behind, that was one of his professional secrets.

When Mr. Salters reached prison the first glance at him caused everybody to wonder where they had seen him before. Face, form, pose and gait all reminded us of somebody, but who that somebody was we could not recall. Had he not been passed along to the barber and from thence into stripes so soon some of us might have been the wiser. He was quiet and respectful, and it was figured that he would make a model prisoner.

After three days he was put at work in the shoe department, and all reports coming in about him were favorable. At the end of six weeks he had a chill and was sent to his cell, and the doctor gave him some medicine. Up to this time the man had not asked for a book from the library nor to see the chaplain. Many prisoners who had no religious feelings will ask for the chaplain now and then in order to have a talk and hear a human voice. On this day that he was taken ill Mr. Salters asked that the good man be sent to him, and I carried the message. I also noted that the chaplain remained with convict No. 3420 for a full hour, and when he left the cell and came down the corridor his perturbation did not fail to attract my attention. He was very pale and had been weeping.

Prison chaplains listen to many sad tales, and now and then their sympathies are aroused, but in the three years I had known our Mr. Davis I had never seen him so greatly affected. He stopped as if he would speak to me, but his tears fell afresh, his lips trembled, and he finally passed on without a word.

Mr. Salters took more medicine next day and was excused from work. At 3 o'clock in the afternoon the chaplain visited him without being sent for and remained for two hours. I heard him praying long and fervently. When he left he was pale and had an anxious look, and yet there was also a look of resolve in his face. There is so much hypocrisy among convicts in the matter of religion that my curiosity in this case was not very great. The greater the rogue the harder he will try to bamboozle the chaplain into believing that he wants to walk in new paths. It was a question with me whether Mr. Salters had seen the error of his ways or was only shirking his work.

The next forenoon at 11 o'clock the chaplain paid his third visit, and as the bell rang for the convicts to march in to dinner he came forth from the cell and passed me, and the guard at the end of the corridor opened the gate for him. Other guards did the same thing, and in five minutes he was clear of the prison. It was two hours later when the doctor came in. I accompanied him to Salters' cell, and there we found the convict undressed and in bed and weeping. No, it was not the convict. It was the chaplain, though but for his long hair I should have been longer deceived. The doctor spotted him almost at once. The convict's striped suit was lying on the floor.

"You have changed clothes with No. 3420 and let him walk out!" exclaimed the doctor.

"Yes," was the tearful reply.

"But why, man, why?"

"Because he is my twin brother and has promised to lead a better life!"

The chaplain was forced to resign and was also arrested and put on trial and convicted, but I believe the governor freed his friend and had sentence suspended. M. QUAD.

What a Baby Can Do.

It can keep its father busy advertising in the paper for a nurse.

It can simultaneously occupy both sides of the largest bed made.

It can cause its father to be insulted by every second class boarding house keeper in the city who "never takes children," which, in nine cases out of ten, is fortunate for the children.

It can make itself look like a fiend just when its mother wants to show it off.

It can make an old bachelor in the next room use language that if uttered on the street would get him in the penitentiary for two years.

It can go from the farthest end of the room to the foot of the stairs in the hall quicker than its mother can step into the closet and out again.

It can go to sleep like an angel, and just as papa and mamma are starting for the theater it can wake up and stay awake.

These are some of the things a baby can do. But there are other things as well. A baby can make the commonest home the brightest spot on earth. It can lighten the burdens of a loving mother's life by adding to them. It can flatten its dirty little face against the window pane in such a way that the tired father can see it as a picture before he rounds the corner. Yes, baby is a great institution, particularly one's own baby.

Sour Stomach

No appetite, loss of strength, nervousness, headache, constipation, bad breath, general debility, sour risings, and catarrh of the stomach are all due to indigestion. Kodol cures indigestion. This new discovery represents the natural juices of digestion as they exist in a healthy stomach, combined with the greatest known tonic and reconstructive properties. Kodol Dyspepsia Cure does not only cure indigestion and dyspepsia, but this famous remedy cures all stomach troubles by cleansing, purifying, sweetening and strengthening the mucous membranes lining the stomach.

Mr. S. S. Ball, of Ravenswood, W. Va., says—"I was troubled with sour stomach for twenty years. Kodol cured me and we are now using it in milk for baby."

Kodol Digests What You Eat.

Bottles only. $1.00 Size holding 2½ times the trial size, which sells for 50 cents.

Prepared by E. C. DeWITT & CO., CHICAGO.

Sold by L. M. BUEHLER.

Ask for the 1906 Kodol Almanac and 365 Year Calendar.

To Cure a Cold in One Day Cures Grip in Two Days.

Take **Laxative Bromo Quinine** Tablets. Seven Million boxes sold in past 12 months. This signature, E. W. Grove on every box. 25c.

NEWSPAPERARCHIVE®

IN QUAINT OLD HOLLAND

PICTURESQUE PRIMITIVE LIVING OF THE DUTCHMAN.

His Home Furnishings Are Time Worn but Serviceable--He Lives An Old Fashioned Life.

BY MRS. J. W. RICHARD.

Before going to Amsterdam we had been recommended to get tickets of the North-Holland Tramway Company and visit the Island of Marken and the dead cities of the Zuyder-Zee. But how we were to reach this island by tram cars was a question that perplexed us sorely: for we had heard much of steamers and house-boats in connection with this trip. Our curiosity as to the means of transport was only gratified as we proceeded on our way.

At the north-east side of Amsterdam the Zuyder-Zee is tapped by the North Sea Canal which connects the two bodies of water for purposes of traffic. On the one side an arm of the Zuyder-Zee touches the city, on the other the great canal stretches away to the north-west. In the angle between the two are the green fields of the country. This is called the Y, and a large Y it is, having a large city in its stem, its fine docks being just at the sharp angle.

It was to one of these docks that we hastened to take ship for Marken. But what was our surprise to find nothing but the ordinary canal-boat, without cabin or other cover for our sun-smitten heads, with two rows of seats down the center and one around the sides. The little craft was crowded, and when all the seats were taken, the balance of the passengers stood. This condition of things promised only discomfort: but the thought of its long continuance, soon gave place to hearty laughter and enjoyment; for there came a sudden and emphatic warning from the captain:

"Heads down!"

The initiated native doubled up like a jack-knife, while the stiff-necked and innocent native was duly admonished by his neighbor's hand or elbow as we skimmed under a low bridge. And these neighbors of which we now began to take notice were all men from the coast and island, a large and strong people with ruddy skins and full faces. But it was the mode of dress that chiefly engaged our attention.

It being summer, blouse and pantaloons constituted the street costume. The material was of linen duck or of cloth or flannel. Often the blouse was red or blue cloth, full, with lengthwise plaits. The pantaloons were cut fully three to four yards wide at the top and gathered or plaited into the waist band. From the knee down they tapered to half or a quarter yard wide at the ankle, where they fitted above the wooden shoe. A high straight hat of fur or felt completes the unique dress, though sometimes a waistcoat, low cut, to show the bright blouse, is added. This last garment is adorned with four silver or brass buttons measuring three inches across.

While we considered these details of dress we were running across the broad right arm of the Y, and at length stopped at a station by the waterside. Here we were taken in charge by "Skipper de Waart" a tall weather-beaten man of middle age wearing the costume of the islands. By him we are conducted to a tram and placed in a first-class car, and we are in the hands of the Tramway Company. Off we go over a rather rough track, across the very green, green fields along the dykes, forgetting the inconveniences of travel and the weariness and warmth of the day in the characteristically Dutch scenes about us.

For the pasture lands spread out in long level stretches, the dykes cutting them up like shining fence rows: and as far as the eye can see are cattle—not the lean and long-horned kine: but round, creamy skined contented cows that might make the whole land flow with milk. And all above them hovers the restless seagull; about them squat flocks of black teal and the little dark-birds that haunt the ocean in its rougher moods. Cranes stand sulking sleepily, unscared by the flapping wind mills that pump the water and grind the feed for the pasturing herds.

Thus the frown of the Northern seas is over all the peaceful landscape, and clouds float easily up the sky.

But as we travel on we pass busy little towns, lying long and narrow between the dykes Nieuwendam, Buiksloot and Broek-in-Naterland. Every little village has its church, some of which are of fine and ancient architecture. The majority of the houses in these villages are of wood and these are quaintly ornamented according to the taste of the owner.

At Monnikendam we leave the cars and pass through the village to a dock on the Zuyder-Zee where we find a trim little steamer with open decks but with a comfortable salon below. We board this, and are now really afloat for Marken, which we see in the distance.

The Zuyder-Zee is grey and rough. It wears a threatening aspect like its mate the North Sea. Marken is low, and seems to float on the face of the water. It is but a half hour's run from shore. Before it is reached we wonder to see it bordered by what seems a deep bordering of dead trees. But a closer view shows this to be a small forest of masts; for its whole water-side is covered by a fleet of low fishing boats lying at anchor. Among the spars the brown nets are hung drying, and along the shore they are flung out as if just cast up by the sea. Such boats, with red or brown sails spread wide, one sees rocking and dancing on the rough waves five hundred miles from land or away toward the cold north, bravely facing the stormy night, the lantern swung from a mast the only sign that its little crew is alive and aboard. Here we see these fisher-folk at home, simple, kindly industrious people: busy everywhere, clinging to their home and their traditional dress and customs as if no outside world existed.

But the outside world does exist and Thomas Cook and Sons have connected it with the Island of Marken, as we have just described, a fact well known to the islanders: for when we were too eagerly beseiged by the enterprising boy who sold post cards, we had only to say as we did say:

"Son, we have just come to Holland and have not yet been to Cooks'."

That meant no Dutch money—for to go to Cooks means to exchange one sort of money for another in travellers parlance, and that is always understood by the insistent vendor.

But one would really do well to visit Cooks' or some place of equal significance before visiting Marken: for here one finds tiny shop windows or open living rooms filled with old porcelain and faience, quaint old brasses, lustre ware and bits of old costumes that tempt the purse to its limit.

You are invited to visit the interior of many of the houses by some member of the family. You are shown about the entire domicile and are then expected to leave a little gift of money "for the house." One of these invitations we accepted: for the outside was attractive and invitingly ancient.

The streets are scarcely more than paths and wind about in unexpected ways, ending often at some cottage door. They are not leveled: but a short flight of rude stone steps takes you up or down as you may need to go. The houses are low with steep gables and slanting roofs. The chief cooking is done up stairs, and it would seem that the chief household labor is performed at the water side—either at the dykes, or the sea side: for there the women wash clothes, wash dishes or sit to sew or knit.

The costume of the women is as peculiar as that of the men. The children, boys and girls alike wear it up to five or six years old: then the little round man goes into his wide trousers and blouse and looks like a small bobbing baloon. But from babyhood on to old age the women of Marken wear but one sort of dress. This consists of a skirt quite short and very full, the hips being padded to a panier shape. Above this, they wear a tightly fitted bodice of flowered cloth, with vest and sleve-caps of another gay cloth. Almost always a bright colored apron is tied about the waist. A close white cap is bound about the head, quite hiding the hair, only where it falls low in the neck behind, hanging unbound or in braids, and again, when it is brought forward of the ears, hanging on either side of the face in two long curls: for curl it must. Old or young, the woman must wear her hair in two long curls. Sometimes they are mere twists, loose and rough and grey: but often they are blonde or brown and shining, soft spirals defying both wind and sea damps.

An unmarried woman is known by her long back hair: for when she is married, it is shorn quite close to the binding of her cap behind, and is kept so thereafter.

Yarn stockings, long and stout and low shoes of heavy leather or of wood make up for the abreviated skirts, and it is well that they do: for the woman makes a full hand at the hay harvest and paddles the family trek schuit, or house-boat, about the canals, even with its load of vegetables and bundles of hay.

Hay is the one crop grown on the island: and several times during a season this long, heavy grass is cut and cured. We sat at the water side for an hour watching the loading of a large flat boat with this clean, fragrant freight. Active women brought the hay-cocks to a hand-barrow, then two of them took the handles at each end, and with a dashing run overturned it on the scales where its weight was counted. Then a rude pulley carried it over to the boat where it was again upset onto the flat deck. Here men with forks builded the stack as on a wagon. When the boat was laden and was ready for market, one saw only a load of hay floating on the water.

The crop of hay and the catch of fish provide the means of livelihood here. A cow, a few chickens and geese, perhaps, help out the family store. But the wants are few. Cut off from the rest of the world by the sea, the vision of life is limited and activities necessarily circumscribed.

In the one house which we entered we found the father and mother at dinner. Rice soup with a loaf of bread seemed to constitute the meal. It had been cooked in one corner of the room over a coal braizer, which we found still alight, keeping the kettle hot. The one room was quite clean and tidy: but everything with which it was furnished seemed to have come down in the family, and looked quite worn, though still strong and serviceable. Old brasses, old plates, old chairs, old pewter vessels, stood about or were hung upon the walls of the tiny cottage. A niche in the wall held the family beds, or rather, the material for the family beds. For the pretty daughter explained that it was the place where the beds were put away in the day time. At night they were brought out and one bed was made up on the raised floor of that niche and another upstairs in a corresponding niche. The upper room was reached by a ladder, which was set aside in a corner when not in use. When one went up stairs it was placed in a square opening in the ceiling for their present accommodation. But we did not test this mode of ascent. We interested ourselves in the family inheritance of cooking utensils, stout coverlets and clean featherbeds. It was also interesting to examine the heavy gay stuffs of which the women's bodices are made, the pattern of their caps and their adorning embroidery, and also to get a closer view of the large silver buttons belonging to a young man's vest.

The way across Marken is easily found. Following a path along the water's edge, through the harbor quarter, one goes out across hay fields and canals to the church quarter as it is called. Here is a very good church—Dutch Reformed, of course—and about it is gathered another village similar to that at the harbor, though with more shops for the sale of goods and the necessaries of life. Here one buys everything from a bit of Dutch silver to Peter's chocolate and postal cards. Here, also, one may use any sort of money, from the Italian centissimi to United States nickels: but you do so with the idea that the innocent looking vendor is making his discount off you and will lose nothing at the money changers in Amsterdam.

On going back to the harbor we were invited to go to Vollendam and Edam by way of an old fashioned house-boat. But already we began to feel like Jules Verne's traveller who went round the world in eighty days, trying every known means of conveyance even to the camel and the elephant. We were not quite prepared to launch out on this elephantine house-boat, which is a canal-boat minus the cabin. It is propelled by means of a single paddle in the hands of a stout islander, and in a time of favorable wind, by a lateen sail. Then it was growing late in the day, and the promise of table de hote at the "Hotel of a Thousand Columns" in Amsterdam was better than at the hostlery of the island. So we again surrendered ourselves to the mercies of "Skipper de Waart" and his little steamer, declining to visit the great cheese factories of Edam and the artist's haunts at Volendam. But we might well have done so: for on arriving at Monnikendam where we were to take our returning tram, we found that it awaited the movements of these same house-boats, and that it would not start on its return trip from Edam for an hour.

This time of waiting, however, enabled us to see much of the town of Monnikendam. This is a long, straight town lying between the sea and a wide canal. It is tidy, well built and wears an air of prosperity. Its neat houses are quaintly decorated and inscribed at the front, and along the canal are really fine villas and beautifully shaded streets and gardens. Among the people on the street we saw many fine faces and tall well knit forms, reminding one of the high class English or Scotch in dignity of bearing and in intelligent expression. There was something in the people that made one wish to know them better and to study them more closely.

But it was only the street urchins that we were permitted to know, such boys and girls as had a bit of something to sell or some service to render. The service performed was to tell us how very long we must wait for the tram coupled with an offer to sing "Yankee Doodle" for the "Merikan people" while they waited.

A fine old church with a very ancient tower, an automatic clock and chime of bells stood at one end of the long chief street: but despite the efforts of the children to earn good Dutch cents by our entertainment and all the various objects of interest, we hailed with pleasure the oncoming tram: cheerfully crowded into the boat crossing the Y, and ducked our heads in due season for the low bridges: for we were glad finally to take a tram to the "Hotel of a Thousand Columns" where awaits the weary traveller a pleasant room overlooking canal and park and a delicious Dutch dinner.

A Good House

Leaving a good house unpainted is as imprudent as leaving greenbacks out in the rain. A house unprotected by good paint cracks and rots and is unsightly all the time.

Whatever you do, *paint!*

Whenever you paint, use pure white lead paint. You will have the best if it is

Lewis Pure White Lead

(Made by the Old Dutch Process)

mixed with Lewis Linseed Oil. It is accepted as the standard everywhere by those who know.

Learn all about paints in our handsomely illustrated free booklet, sent on application. Gives test for paint purity.

JOHN T. LEWIS & BROS. CO.
231 S. Front St., Philadelphia, Pa.

For sale by all first-class dealers.

TORTURING PAIN.

Half This Man's Sufferings Would Have Killed Many a Person, But Doan's Cured Him.

Thousands of grateful people are telling every day how Doan's Kidney Pills cured them of distressing and dangerous kidney and bladder troubles.

Yet other thousands are suffering every day from these same ills. Why? They are either very negligent or very skeptical. Neglect of kidney disorders leads to dropsy, diabetes, Bright's disease and other fatal diseases.

Sincere, honest testimony like the following should convince every skeptic.

A. C. Sprague, stock dealer, of Normal, Ill., writes: "For two whole years I was doing nothing but buying medicines to cure my kidneys. I do not think that any man ever suffered as I did and lived. The pain in my back was so bad that I could not sleep at night. I could not ride a horse and sometimes was unable even to ride in a car. My condition was critical when I sent for Doan's Kidney Pills. I used three boxes and they cured me. Now I can go anywhere and do as much as anybody. I sleep well and feel no discomfort at all."

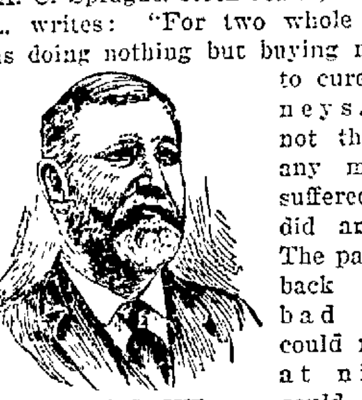

A. C. SPRAGUE.

A FREE TRIAL of this great kidney medicine which cured Mr. Sprague will be mailed on application to any part of the United States. Address Foster-Milburn Co., Buffalo, N. Y. Sold by all dealers; price, fifty cents per box.

The Purpose of Fire Insurance

Is to grant indemnity against possible loss. Stock companies furnish this indemnity. Such companies must have and do have a cash surplus to pay for fire loss in full. Insure your property in stock companies.

Dougherty & Hartley
Insurance Agents
Successors to H. C. Picking.

NOTICE.

We wish to inform our patrons that we will not receive any Wheat at our warehouse that is not perfectly dry and in good milling condition.

Z. J. PETERS.

The Compiler needs money and will give a share of what is received to county church getting greatest number of votes. See contest on 3rd page.

FOR RENT.—Basement of four rooms heated, to a single woman, or man and wife. Can arrange to pay rent in work. Call at 157 Carlisle street. tf

School Report.

Report of the First Primary School of Gettysburg for the first month ending Sept. 28, 1906:

Pupils enrolled, 74. Average attendance, 67. Pupils in attendance every day, Rhoda Conover, Marjorie Tate, Helen Aumen, Florano Hoke, Helen Deardorff, Marion Kappes, Grace Schroder, Edith Sheely, Anna Wavell, Anna Miller, Constance Weaver, Ruth Stallsmith, Helen Menchey, Miriam Taylor, Blanche Noel, Blanche Kunkle, Mabel Galbraith, Daisy Sheads, Emma Waddles, John Waddles, Henry McDonnell, Harvey Warner, Lester Scott, Guy Beard, Rex Gilbert, Francis Stahle, Morris Steinour, Clarence Stoner, Bennie Aughinbaugh, Joseph Williams, Milton Bender, Le Roy Winebrenner, James Mumper, Charles Miller, Radford Lippy, David Dougherty, Carleton Mumper, Fred Miller, Fred Hummelbaugh, Earl Utz, Ralph Woodward, John Pitzer, Robert Oyler, Fred Minnigh.

FOR SALE—The D. R. Shriver property consisting of large house, ... and stable situated on High St. Gettysburg Pa. easy terms. Apply to
William Hersh
Oct. 10. Atty.

PROFESSIONAL CARDS.

W. C Sheely.
ATTORNEY AT LAW, GETTYSBURG, PA.
Offices—Masonic Building, Centre Square.

Chas B. Stouffer, D. D. S.
DENIST, GETTYSBURG, PA.
OFFICE second-floor of Star and Sentinel Building
May 8, 1892. tf

John D. Keith.
ATTORNEY-AT-LAW, GETTYSBURG, PA.
Office Masonic Building, Centre Square.

S. S Neely,
ATTORNEY AT LAW, GETTYSBURG, PA.
Office in Star and Sentinel Building, second floor, Baltimore street, over Cash Store.
Oct. 8, '92, tf

C. W. Stoner,
ATTORNEY AT LAW, GETTYSBURG, PA.
Office in Masonic Building, Centre Square.
Oct. 25, 1892, tf

Charles E. Stahle,
ATTORNEY AT LAW, GETTYSBURG, PA.
Office on Baltimore st., next door to the COMPILER Building. All legal business entrusted to him will receive prompt and careful attention.

REMOVED.
WM. MCCLEAN, Late Pres. Judge. WM. ARCH. MCCLEAN,
Wm. & Wm. Arch. McClean.
ATTORNEYS AT LAW, GETTYSBURG, PA.
Law offices removed to COMPILER building, Baltimore street, a few doors above Court House on opposite side of street.

J. L. Williams,
ATTORNEY AT LAW, GETTYSBURG, PA.
Collections and all legal business promptly attended to. Office on Baltimore street, first square in Spangler building.

J. L. Kendlehart,
ATTORNEY-AT-LAW,
Lately practicing in Philadelphia, has removed to Gettysburg and resumed practice in the several Courts of Adams county. Office on Baltimore street, opposite the Court-house, in the rooms recently occupied by Hon. S. McC. Swope. All legal business promptly and carefully attended to. Jan 2?, 1895 tf

Wm. McSherry, Jr.,
ATTORNEY-AT-LAW, GETTYSBURG, Adams Co., Pa.
Will carefully and promptly attend to all legal business entrusted to him. Office opposite the Court-house. Dec 5 1894 tf

J. L. Butt,
ATTORNEY-AT-LAW, GETTYSBURG, PA.
Collections and all legal business promptly attended to. Office on Baltimore street, second floor of Spangler Building. Feb 5, '95, tf

JOHN B. M'PHERSON. DONALD P. M'PHERSON
McPherson & McPherson,
ATTORNEYS AT LAW, GETTYSBURG, PA.
Office second-floor Star and Sentinel building. Will promptly attend to all legal business entrusted to them. Feb. 11, '96 tf.

Wm. Hersh,
ATTORNEY AT LAW, GETTYSBURG, PA.
Will carefully and promptly attend to all legal business entrusted to him. Office on Baltimore street, opposite the Court-house.
Sept. 19, 1893, tf.

SHERIFF'S SALE.

ON SATURDAY, OCT. 27, 1906, in pursuance of sundry writ of Fieri Facias, issuing out of the Court of Common Pleas of Adams County, and to me directed, will be exposed to Public Sale, at 1 o'clock in the afternoon at the Court House in the Borough of Gettysburg Adams county, Pa., the following real estate property, viz:

No. 1. A TRACT OF LAND situate in Union township, Adams county, Pa., on the road leading from the Littlestown and Hanover pike to the Baltimore pike, adjoining lands of Lewis Tresher, Mrs. Foreman, William Parr and Mrs. Byers, containing 7 acres, improved with a two story brick house, frame barn, hog pen, chicken house and other outbuildings, also a well of good water and some fruit trees.

No. 2. A TRACT OF CLEAR LAND near tract No. 1, in Union township, Adams Co., Pa., on the road leading to the Baltimore pike, containing six acres, adjoining land of Mrs. Forman and Lewis Tresher, and is in a good state of cultivation. Seized and taken into execution as the property of ELIZABETH M. GROFT and to be sold by me.

GEO. L. COLESTOCK,
Sheriff

☞Ten per cent. of the purchase money upon all sales by the Sheriff must be paid over immediately after the property is struck down or, upon failure to comply therewith, the property will be put up again for sale.
Sheriff's Office, Gettysburg. Mar. 14 ts

ADMINISTRATOR'S NOTICE

BENJ. MALAUN MILLER'S ESTATE.—Letters of administration on the estate of Benjamin Malaun Miller, late of Oxford township, Adams county, Pa., deceased, having been granted to the undersigned, he hereby gives notice to all persons indebted to said estate to make immediate payments and those having claims against the same to present them properly authenticated for settlement. JOHN H. BROUGH, Administrator.
s 25 6t Hanover, Pa.

A Breakfast Treat That Makes You Eat.

KARO Corn Syrup is the pure golden essence of corn with all the nutritive elements so characteristic of this strength-giving, energy producing cereal retained. Its flavor is so good, so delicious, so different that it *makes* you eat. Adds zest to griddle cakes and gives a relish you can't resist, no matter how poor the appetite. Makes any meal appetizing.

Karo CORN SYRUP

The Syrup of Purity and Wholesomeness.

Sold in airtight, friction-top tins, which keep it clean and pure until every golden drop is used. Three sizes. 10c, 25c, 50c. At all grocers.

GET A TIN FOR TO-MORROW'S BREAKFAST.

Have To Have It.

That's what they all say about those handsome dressers of ours. You might get along without a maid but without our

Dressers

It's impossible. Why their prestige? It's because they're handsomely made, not too high priced and extremely durable. Buy one, and if it isn't all we say you needn't keep it. Fresh stock just opened.

CHAS. S. MUMPER, ON THE SQUARE.

NOTICE .. TO .. PROPERTY OWNERS

Do you intend painting this spring? If so you can save about one-fifth the cost by using

Devoe's Lead and Zinc Paint

and you will have a job that will last several years longer. I now have a large stock on hand and can furnish any shade. Also

White Lead, Oils, Colors, High Grade Varnishes, Putty, &c.

T. J. WINEBRENNER,
Phone 1302 257 Balto. St.

Western Maryland R. R.

Trains leave Gettysburg as follows:
8.55 a. m. for all B. & H. Div. points, also York and Balto.
9.57 a. m. for Fairfield, Hagerstown Waynesboro, Chambersburg, Shippensburg, Hancock, Cumberland, Elkins.
3.45 p. m. for all B. & H. Division points, also Baltimore.
4.45 p. m. York and Intermediate points.
6.37 p. m. for B. & H. Div., Points to Highfield, also Hagerstown, Waynesboro, Chambersburg, Shippensburg and Hancock.
A. Robertson, Gen. Mgr. F. M. Howell, G. P. A.

HUBER'S DRUG STORE

Now occupies New Room Next Door.

Handsomely Furnished
Increased Facilities
New Soda Fountain

Come, See Us In the

NEW ROOM

PRIVATE SALE

THE undersigned will offer his farm for sale situated in Butler township, 2 miles east of Arendtsville, and 6 miles north of Gettysburg, and 1 mile south west of Biglerville, adjoining lands of Jacob Shriver, Harry Deardorff, Mrs. Dr. Thomas and Mrs. Amos Bittinger and others, containing 91 acres, several acres being timberland, improved with a good bank barn, good house, good wash house with all necessary outbuildings, 2 wells of water, a good spring near the door, a good orchard. The land is under good cultivation. A never failing stream of water running through on one side of the farm. Any person wishing to view the farm can call on the undersigned living on the farm.
THOMAS A. FISHER.

LADIES
Dr. LaFranco's Compound Gives Positive Relief
Safe, Quick, Reliable Regulator
Superior to other remedies sold at high prices. Cure guaranteed. Successfully used by over 200,000 Women. Price, 25 Cents, ... or by mail. Testimonials ...
Dr. LaFranco, Philadelphia ...

NewspaperARCHIVE®
NewspaperARCHIVE®

SOCIAL AND PERSONAL

—Samuel M. Cassatt of Harrisburg was a Gettysburg visitor on Sunday.

—Murray Smiley of East Berlin spent Wednesday in town.

—Frank W. Griest of Osceola Mills spent part of Thursday among relatives here. Mr. Griest moved away from York Springs 17 years ago and has not been in this neighborhood since.

—The W. C. T. U. will meet with Mrs. K. M. Wolf Saturday at 2.30 P. M.

—Mrs. Wilson of Virginia visiting her father Wm. Gallagher on Balto. St. left for home yesterday.

—Robert Miller and wife left yesterday for Jamestown, Va.

—Rev. Albert Bell of York visited friends here this week.

—Mrs. B. J. Rahter, who has been visiting Mrs. Wm. Hersh, returned to her home in Chicago on Monday, Mrs. Hersh accompanied her as far as Harrisburg.

—Charles E. Shorb of Verona, Allegheny Co. Pa., a native of Gettysburg, paid a brief visit to this place last Saturday. He is one of the six sons of Lazarus Shorb, one of the well known carriage makers of this place who died in April 1862. The six sons served in the Union Army and no one less than three years. The oldest, Tom, in the 101st Pa. Regt. was wounded and a prisoner in Andersonville, but who is still living, William in the 55th Pa. Regt., dec'd, Frank in 14th Missouri Regt., dec'd, Theodore in the 14th Ill. Regt., living. Joe in the Signal Corps, dec'd and Charles in our well known 138th Pa. Regt. in which were our one armed Jacob A. Kitzmiller and his brother George, who died in battle by the side of Charles Shorb.

—The Misses Magee have returned to their home in Elmira, N. Y., after a visit with Chas Weirick of this place.

—Mr. and Mrs. E. S. Faber are visiting relatives in Altoona.

—Miss Madge Blocher left yesterday for 10 days' stay in Baltimore.

—Don't miss the organ recital in Presbyterian church.

—Mrs. C. B. Stouffer has returned from a visit to Thurmont, Md.

—Miss Hettie Miller of York, Mrs. Edw. Weigle of Mt. Holly and Miss Mary Guise of Stone Jug were recent guests of Mr. and Mrs. Adam Ertter.

—Mrs. Joseph Wible has returned to her home in Arendtsville after a visit with her daughter, Mrs. Otis Baughman.

—Miss Mary Snyder has returned to her home in Waynesboro, Pa., after a visit with Miss Ruth Crouse.

—The Misses McClean are visiting their sister, Mrs. Richard in Allentown, Pa.

—Mrs. Lucy Ness and daughter of York are guests of Mrs. Sallie Cox.

—We are glad to report that Judge Swope is rapidly recovering from his painful accident.

—Miss Forney of Pulaski City, Va., is a guest of her cousin, Mrs. Harry Picking.

—Elias Dilfield spent part of last week with relatives in Reading.

John Reidinger, of Harrisburg, employed by the Penn Steel Co., spent several days last week with relatives.

—Rev. W. A. Carver, a former pastor of Methodist church, now of Snydertown, Pa., was a delegate to the S. S. Convention last week.

—Mrs. Will Meckley, Mrs. Michael Rebert and Miss Resser, all of East Berlin were recent Gettysburg visitors.

—Mrs. Emma Homan has returned home from Wilkes Barre where she attended the convention of Daughters of Liberty as a delegate from 119 Betsy Ross Council D. of L. of Gettysburg. The State convention will be held next year in this town.

—Y. W. C. T. U. will meet with Mrs. Amos Eckert on Thursday evening next at 7 o'clock.

Fought State to a Standstill.

Gettysburg College foot ball team played a great game with State College on last Saturday on latter's field, a game that will go down in history of college athletics here as second only to the great game with old Penn. It was a tie score again only neither side scored, for the game was played to a standstill. It was said that for the first time in the history of State College was a game played to a standstill so that neither side scored. Throughout the game State gained more with hard work than our team but the head work of Gettysburg, specially the splendid punting by Paul Sieber more than made up all losses. The game was clean, hard and fast all the time. Meyer's all-round work was the admiration of the great audience and the whole team supported him well at all points. The line up for Gettysburg was practically the same as in game with old Penn, except Taylor taking place of Stouffer at center.

The college boys could not keep in their clothes over the great victory so they took to their night shirts and they had a big parade on Monday evening over the event. They went up and down the streets white gowned, visited every professor's home and tried to induce each professor to make a speech.

The celebration wound up with a great bonfire on Nixon Field. Permission was given to burn a portion of the old fence around Nixon Field that had done its duty. The fence on east and west ends were pulled down, piled high, soaked with oil and Captain Sieber touched off the pile. There was shouting then to beat the band. When the fire was at its height, flames leaping thirty feet high, the students joined hands in a great circle and danced around the fire. The performance ended in a flash light picture.

Work will begin this week for a new enclosure around Nixon Field. Frank Cremer, florist, has the contract for the planting of a hedge and will begin preliminary work this week. The field will be enlarged taking in all ground up to Washington street on east and to Lincoln avenue on north. A woven wire fence ten feet high will be first built and near it will be the hedge growth.

READ to your advantage the advertisements on 7th and 8th pages—Dr. G. E. Jacobs adv., G. W. Weaver & Son, Dougherty & Hartley, The Peoples' Drug Store, Lewis E. Kirssin and others.

MILLINERY.—Miss A. R. Hoke, will take orders for Millinery, at her home 21 Chambersburg St.

Rally Day.

Rally Day was observed in the Methodist Episcopal Sunday School on Sunday afternoon and was one of the most enjoyable sessions of the school ever held. The service was in charge of Superintendent S. A. Hammond and in addition to the regular exercises consisted of special music of solos, duets and quartettes and addresses by Rev. W. W. Hartman, Mrs. O. D. McMillan, Miss Mary Davis, Donald Hake and Milton R. Rennel.

Organ Recital.

A rare treat awaits those attending the Organ Recital to be given in the Presbyterian Church, on Thursday evening Oct. 25th at 7.30. Mrs. W. Hamilton Baily, of Washington, D. C. will be organist, and Mrs. Duncan Richman, Soprano.

THE MARKETS.

Prices at the Gettysburg warehouses, corrected weekly by J. Geo. Wolf's Sons.

Good Dry New Wheat	5	55
New Corn		55
New Rye	40	45
New Oats		30

RETAIL PRICES.

Wheat Bran	1 00 per 100
Corn and Oats chop	1 15 "
Flour	4 00 " bbl
Western Flour	5 00 " "
Western Oats	40 " bu
Corn	60 " "
Wheat	70 " "
Middlings	1 25 per 100
Timothy Hay	70 per 100
Rye Chop	1 20 per 100
Baled Straw	50 per 100
Baled Shavings	40 per bale

Produce at Wholesale.

Butter firm, good demand. 29 32cts., in print; eggs market firm, 23; live fowl 10c. market firm calves, 5 cts., spring chicken 10c.

Produce at Retail.

Eggs—24cents per dozen.
Butter—24 cents a pound.

PISO'S CURE FOR CONSUMPTION
CURES WHERE ALL ELSE FAILS
Best Cough Syrup. Tastes Good. Use in time. Sold by druggists.
25 CTS. 25 CTS.

PARKER'S HAIR BALSAM
Cleanses and beautifies the hair. Promotes a luxuriant growth. Never Fails to Restore Gray Hair to its Youthful Color. Cures scalp diseases & hair falling. 50c, and $1.00 at Druggists

DUFF'S COLLEGE
A High Grade Commercial and Shorthand Training School, qualifying young men and women for the positions of trust and responsibility demanded in this great Financial and Manufacturing Center. Positions secured for graduates. Write for Circulars, . . . Pittsburg, Pa.

"4 DAY CURE" PILES
CURES AND PREVENTS FUTURE ATTACKS. SEND $1.00 FOR A PACKAGE PREPAID, & DO THE REST.
J. G. WOODMAN-71 PARK PLACE.

A Positive CURE
Ely's Cream Balm is quickly absorbed. Gives Relief at Once.
It cleanses, soothes heals and protects the diseased membrane. It cures Catarrh and drives away a Cold in the Head quickly. Restores the Senses of Taste and Smell. Full size 50 cts., at Druggists or by mail; Trial Size 10 cts. by mail.
Ely Brothers, 56 Warren Street, New York.
CATARRH

HAY FEVER

Notice to Steam Fitters.

SEALED proposals will be received by the Board of County Commissioners of Adams County at their office in Gettysburg until 12 o'clock noon OCT. 11, 1906, for steam fittings for Court House and addition thereto. Drawings and specifications as adopted by the Board of County Commissioners and the Court of Quarter Sessions can be seen at the Commissioners' Office at Gettysburg, Pa., on and after September 19, 1906. The Board of Commissioners reserve the right to reject any or all bids. All proposals must be addressed to the County Commissioners of Adams Co., Gettysburg, Pa., and marked proposals for steam fitting.

J. C. GROUP,
ALEX H. REBERT,
JOHN F. BUSHEY,
Commissioners.
J. M. Bushman, Clerk. s 19 td

We Trust Doctors

If you are suffering from impure blood, thin blood, debility, nervousness, exhaustion, you should begin at once with Ayer's Sarsaparilla, the Sarsaparilla you have known all your life. Your doctor knows it, too. Ask him about it.

Unless there is daily action of the bowels, poisonous products are absorbed, causing headache, biliousness, nausea, dyspepsia, and thus preventing the Sarsaparilla from doing its best work. Ayer's Pills are liver pills. Act gently. all vegetable.

Made by J. C. Ayer Co., Lowell, Mass.
Also manufacturers of
Ayer's HAIR VIGOR. AGUE CURE. CHERRY PECTORAL.
We have no secrets! We publish the formulas of all our medicines.

ALLEMAN'S STORE NEWS

Our new Fall and Holiday Goods are arriving daily and we expect to have the greatest variety of novelties and staple goods ever offered to the public in Gettysburg.

Stationery

Just received a shipment of Eaton Hurlburt's Fine Stationery. All the new fads and fashions in stationery.

A fine new lot of

Dinner Sets and Toilet Sets

Fine China

Come and see our display of fine China. We got one shipment in a little early this fall as we had run short of china and needed it for present stock as well as Holiday trade. Just the nicest pieces for October wedding gifts.

We are planing to have the finest Holiday Display we have ever had and in the meantime we are getting in a great many goods that you need right now, and they are ready for you.

Candy

In our Candy Department we have about fifty varieties of the nicest 10c Candy ever offered for sale. Every piece of it is guaranteed to be absolutely pure. We get it in fresh from the factory every week. Also about forty varieties of fine Chocolates at 10c per half pound. These chocolates are also guaranteed to be absolutely pure. We also sell Lowney's Fine Chocolates in ½ lb. and 1 lb. packages, and Peter's Swiss Chocolate. National Biscuit Company's fresh 3 10c packages for 25c, or 6 5c packages for 25c.

VALENTINE'S Ready-Mixed PAINTS and VARNISHES

Hardware Department

We are ready for the sportsman with guns, ammunition, and hunting goods of all kinds, such as leggins, coats, cartridges, belts, and everything the hunter needs for his day's or week's outing. You will make a mistake if you do not come here for your hunting supplies,

Full Line of Butcher Supplies

Enterprise Sausage Grinders, Stuffers and Lard Cans. Also Butcher Cutlery, the very best manufactured.

A full line of

Building Hardware

always in stock.

Table Cutlery

We have a complete stock of Table Cutlery, White Metal Knives and Forks, a good substitute for silver. Also red and bone handled steel knives and forks. Table and Tea Spoons in white metal and also steel plated.

THE L. M. ALLEMAN HARDWARE CO.

LITTLESTOWN, PA. GETTYSBURG, PA.

NEWSPAPERARCHIVE®

Gettysburg Compiler

WM. ARCH. McCLEAN, Editor and Manager

Year - - - - - - $1.50

Gettysburg, Pa., Wednesday, Oct. 17 1906

FOR PRESIDENT IN 1908.

WM. J. BRYAN

of Nebraska, on his Platform.

The next election will decide whether America is to swallow the trusts or the trusts are to swallow America.

DEMOCRATIC STATE TICKET

FOR GOVERNOR.

LEWIS EMERY, JR.,

of McKean County.

Who declared before his nomination "Have fought Machine politics for thirty years and shall continue. Never made political bargains, do not intend to, am not under contract or promise of any kind, am not bound to recognize any one directly or indirectly, am my own boss and promise to remain such."

FOR LIEUTENANT-GOVERNOR.

JERE S. BLACK.

of York.

Adams will rally for the worthy son of Chauncey and grandson of Jere the Great, from the mother county.

FOR AUDITOR GENERAL.

WM. T. CREASY,

of Columbia County.

Farmer Creasy of Columbia county, the persistent foe of the Machine for ten years in the Legislature.

FOR SEC'Y OF INTERNAL AFFAIRS.

JOHN J. GREEN,

of Philadelphia.

Who has fought the Gang and for Reform in Philadelphia.

DEMOCRATIC COUNTY TICKET

FOR CONGRESS

HORACE KEESEY, ESQ.,

of York.

FOR LEGISLATURE

DAVID H. GUISE

of Liberty township.

FOR DIRECTOR OF POOR

EMANUEL G. TROSTLE

for 3 years,

of Highland township.

NOAH W. SELL

for 2 years,

of East Berlin.

FOR JURY COMMISSIONER

JOHN M. McKIM

of Mountpleasant township.

LIENS FOR LIME.

A candidate presenting himself the third time for the same office as John R. Bittinger should be able to show that he made good when in Legislature previously.

When he was in Assembly of 1897-98 his one distinguishing act was to selfishly represent himself instead of his constituents. He introduced an act to make a law applicable to Chester county apply to every county in the State, so that a lien like a mechanics lien could be placed on every farm for every pound of lime furnished to a farmer. He couldn't find any one else willing to face the farmers on such a project so the bill of Lime-burner John R. Bittinger died.

In the Legislature of 1903-04 John R. Bittinger voted to send the Incapable Penrose to the United States Senate, helped to make possible the Penrose Machine, the "corrupt and criminal combination masquerading under name of Republican."

A candidate with such a record should be retired with a thud. Vote for David H. Guise for the Legislature.

LAFEAN'S DEFY TO ADAMS CO.

Every citizen of Adams county, no matter what his politics are has a good reason to cast his vote against Lafean.

When the Gettysburg post office had to be filled in early part of 1906 there were a number of applications besides that of Wm. B. McIlhenny. They were good citizens of Gettysburg and Adams county whose claims were entitled to most respectful and considerate treatment. While the appointment of the post office hung fire Hon. D. F. Lafean was visited by a number of individuals and delegations. Some of his visitors told him that McIlhenny was the Penrose Machine candidate, they told him that the appointment of McIlhenny would be contrary to the wishes of the vast majority of Republicans in Adams county. They warned Lafean that he would lose hundreds of votes if he came out again for Congress in the event of the appointment of McIlhenny.

Instead of listening patiently to the wishes of the majority and giving heed thereto there came a moment when Lafean defied Adams county citizens by declaring he was going to recommend the appointment of McIlhenny and that he, Lafean, "Could be elected to represent the 20th District in Congress without Adams county." The COMPILER makes this declaration deliberately upon the word of several citizens of irreproachable character and integrity and there were others who gave us to understand that they heard from Lafean somewhat similar language.

It will not do to overlook such words as said in the heat of pressure or because of their foolishness. A man capable of making such a remark deserves no support from any citizen of Adams county because of the motive and meaning of his words. He was not willing that the citizens of Adams county and Gettysburg should have a say as to postmastership. He did not propose to be governed by the will of the majority. He was prepared to be arbitrary and defiant in his obedience to the Penrose Machine. The choice of the Penrose Machine McIlhenny—was to get that post office plum if every man in Adams county should say nay, for Penrose was boss, not the people. Then let Lafean look to Boss Penrose for his votes, while the citizens of Adams county vote for Mr. Keesey, who desires to be no more than the servant of his constituents.

Hood's

Sarsaparilla enjoys the distinction of being the greatest curative and preventive medicine the world has ever known. It is an all-round medicine, producing its unequalled effects by purifying, vitalizing and enriching the blood on which the health and strength of every organ, bone and tissue depend. Accept no substitute for Hood's, but insist on having Hood's

AND ONLY HOOD'S.

Letter to Lewis Weigandt

Gettysburg Pa.

Dear Sir: A pound of good meat and no bone is worth more than a half-pound of meat and a half-pound of bone; but there are, as you say, a great many people who won't pay more than a certain price by the pound. Give 'em bone; that's right; give 'em plenty of bone!

There are people who won't pay more than $1.50 a gallon for paint; give 'em bone!

There's no better school than experience; cost is high: but the lesson is never forgotten.

Let a man paint two houses alike, same size; one Devoe, the other that $1.50 paint. He buys 10 gallons of each, and pays $3 a day for labor—$3 a day is $3 a gallon, easier reckoning.

He has to buy two gallons more of the $1.50 paint, and has two gallons left of Devoe: 12 gallons $1.50, $18; 8 gallons $1.75; $14; $4 more for "cheap" paint.

He pays $3 a gallon for painting: 8 gallons $24; 12 gallons $36: $12 more for painting "cheap" paint.

He'll buy the less-gallons paint after that. If people are slow to learn, it's because they keep-on buying bone-meat. Give 'em plenty of bone.

Yours truly

F. W. Devoe & Co.

New York

P.S. Thos. J. Winebrenner sells our paint.

TAWNEY VS. LAFEAN.

Congressman Tawney's letter to the Editor of The COMPILER, pubished in the "Star" of last week simply proves the COMPILER'S criticisms of Congressman Lafean's claims as to the appropriation of $15,000 for roads in Cumberland township. We would not take a thing from the credit to which Mr. Lafean is entitled for what he did, but when Mr. Lafean claims the entire credit we insist he is most unjust to Congressman Tawney. Look at the claims of Mr. Lafean and Mr. Tawney's letter in parallel columns and see whether the COMPILER is not right.

In the stereotype Lafean literature under his picture occurs the following:	From Congressman Tawney's letter:
"In addition to this an appropriation of $15,000 was secured from Congress through Mr. Lafean's efforts for the construction of good roads in Cumberland township, Adams county."	"The fact that old Adams has, in effect, two representatives in Congress, one elected and the other born in the county, may have made it easier to secure a part of the appropriation which Mr. Lafean asked for, because of the intimate acquaintance which the county's representatives had with local conditions. The fact that both of Adams county's representatives in the lower house are members of the political party in control of the House is another factor which perhaps was as potential as any other in the matter of securing this appropriation."
In the paid Lafean advertisement appearing in the papers is the following: "Obtained an appropriation of $15,000 for the construction of good roads in Cumberland township, Adams county."	

Mr. Tawney's letter proves what the COMPILER said, that Lafean was not entitled to the whole credit and in claiming the entire credit did rank injustice to a son of old Adams, Hon. James A. Tawney. If he had asked credit alone for what he did the COMPILER would have been glad to have given him credit, but when he would lift himself into office upon the credit of work done by another we protest that it is misrepresentation which the people are entitled to know of and resent.

THE ALMS-HOUSE ISSUE

PRESENTED BY DEMOCRATIC COUNTY CONVENTION.

Minutes of the Board of Directors of Poor Containing the Information as to the Issue.

To properly understand this issue the reader should keep in mind the division of management of the Almshouse, a management the present Board is seeking to simplify as much as possible and surround with different methods of book-keeping so that all items may be easily inquired into and investigated.

The management last year at the Almshouse which has been brought forward into the light of publicity was made up as follows: The treasurer was E. E. Slaybaugh into whose hands came all moneys from the County Commissioners. The treasurer of the Out Door Relief was Wm. Hersh, Esq., and into his hands would go the monthly appropriations for Out Door Relief. The steward of the Almshouse, S. E. Waltman, sold the produce from farm and received other items of resource and paid bills of a miscellaneous character.

The accounts of the Treasurer, Out Door Relief Treasurer and Steward are annually audited each year, the County Auditors beginning their work on these books latter part of January or beginning of February. The routine accounts of these officials were presented to Auditors in Feb. 1906 and found by latter in proper shape.

Involved in the management of Almshouse there are items so to speak outside the regular routine, for instance sale of land of inmates committed to institution, the collection of board from inmates with estates able to pay, care of small estates of inmates and items of such character. This business seems to have been conducted without any business methods whatever. Such monies might be paid to either of the three above named officers. They all had it in their power to have made full exhibition to the County Auditors of these miscellaneous items in Feb. 1906. Their terms had expired, new officers elected and they must have known that the only proper and legal way would be for the County Auditors to audit their accounts of all monies received. Instead, the items mentioned in minutes were not drawn to the attention of the County Auditors and became matters to be investigated and money to be collected by the present Democratic Board and the latter have faithfully done the work the former officials made necessary.

Continuation of Minutes of Board of Poor Directors.

June 5th, 1906.—Minutes of last meetings read and approved. At the meeting in the Arbitration Room J. L. Williams, attorney for the Board reported that he had received a check from Wm. Hersh, Esq., former attorney, for $92.65, being the money received by Mr. Hersh Aug. 5th, 1903, from the Absalom Asper estate for the support of David Plank, and which had not been turned over, and made up as follows: Amount received, $90 less $5 retained by Mr. Hersh as his fee: 3 years interest on the $85 at 3 per cent., $7.65 making a total of $92.65. After a consultation among the Directors it was unanimously agreed that the check be returned to Mr. Hersh and he be compelled to pay interest at 6 per cent. Mr. Williams also reported that he had learned that the proceeds of the real estate sold by the Directors to W. A. Lyles for $151 in the fall of 1902 as the property of Maria Cowens, at that time an inmate of the Almshouse had never been accounted for. A letter from Mr. Hersh was then read which stated that he had some money belonging to Maria Cowens estate and would pay the Board the back maintenance. Mr. Williams further reported that his attention had been called to two years board of Hannah C. Deardorff, $91 per year, paid to Mr. Hersh in 1902 and 1903, and the books failed to show that it was ever turned into the treasury.

July 3, 1906.—The minutes of last meeting read and unanimously approved. At the meeting in the Arbitration Room J. L. Williams, attorney for the Board reported he had received from Wm. Hersh, Esq., former Att'y two years board of Hannah C. Deardorff, received by Mr. Hersh from Benjamin Deardorff, $91 in 1902 and $91 in 1903, interest on same $40.47 making a total of $222.47 received, which Mr. Williams handed over to the Treasurer of the Board. Mr. Williams also presented a check received from Geo. Kauffman, administrator of Peter Baker, deceased, for $47.48 for board of Peter Baker at Almshouse in 1905. Amount of board $45, interest $2.48. Mr. Williams as committee of Hannah C. Deardorff presented his check for $182, two years board to March 1st, 1906, of said Hannah C. Deardorff. Mr. Williams read the following letter that he had received from S. E. Waltman, former Steward at Almshouse, pertaining to some back board money:

Gettysburg, Pa., July 7th, 1906.

MR. J. L. WILLIAMS, ESQ.,

Dear Sir:—

I have looked over my receipts and find nothing that I have paid this money of Lohr's over. I am confident that I offered to do it, but have no receipts that I did. Please have then the Board act on the matter and I will attend to it as soon as I get back.

Very respectfully,

S. E. WALTMAN.

The Board then ordered that Mr. Waltman be notified to appear at the next regular meeting.

(Continued next week.)

CONGRESSIONAL CAMPAIGN.

There should be no hesitation on the part of every Democrat, Lincoln-Republican and elector interested in better government and citizenship to give enthusiastic and hearty support to Horace Keesey, Democratic Candidate for Congress in preference to D. F. Lafean.

On the one hand Mr. Keesey is a man held in highest respect by thousands of neighbors and friends in York County. He bears a spotless character. He is one of the leading attorneys in York county. He is a man of ability cabable in every way of faithfully representing the 20th district in Congress and in all legislation will be found on the side of the people as against the trusts. Before he was a candidate he advocated in the interest of purity in administration of public affairs the nomination of Lewis Emery Jr. for Governor.

On the other hand the election of Mr. Lafean two and four years ago was brought about by the use of enormous sums of money and this money was used to debauch the political manhood of our citizens. In the face of everything he has done to his credit stands the discredit of this awful expenditure of money to the debasement of the American's franchise as an elector and ruler. This fact alone should overwhelmingly condemn his candidacy.

Again Mr. Lafean is the choice of the corrupt Penrose Machine and he has served that machine and to judge the future by the past stands ready to serve and defend that machine. The proof of this is three appointments he has made. There were two members of the State Legislature from York Co. in the Assembly of 1905 who voted for the infamous Puhl and Ehrhardt bills, whose object was the protection of crime and debauchery of womankind. When the legislature had adjourned these two men who had served the Penrose Machine to their own and the State's disgrace were further rewarded by Mr. Lafean by being made post masters at Delta and Hanover. When the legislature of 1906 was called York county had to pay an election bill of $4,433.50 for successors to these postmasters, and York county put its stamp of disapproval upon Mr. Lafean's service to the Penrose machine by electing two Democrats. The third appointment was that of Postmaster McIlhenny of Gettysburg who notoriously serves the Penrose Machine in Adams county.

A vote for Lafean necessarily means support of and approval of the Penrose machine in Adams and York counties and Pennsylvania.

Further when Congressman Lafean entered the Republican caucus with 17 other members from Pennsylvania for the purpose of defeating the efforts of President Roosevelt in his fight in securing a railroad rate bill he stamped himself as unfit to serve the people as against corporations and trusts.

New Overcoats

New Suits

Already in Stock

DAVIS & CO.

Have You an Extra Room to Heat?

There need not be a cold room in the house if you own a PERFECTION Oil Heater. This is an oil heater that gives satisfaction wherever used. Produces intense heat without smoke or smell because it is equipped with smokeless device—no trouble, no danger. Easily carried around from room to room. You cannot turn the wick too high or too low. As easy and simple to care for as a lamp. The

PERFECTION Oil Heater

(Equipped with Smokeless Device.)

is an ornament to the home. It is made in two finishes—nickel and japan. Brass oil fount beautifully embossed. Holds 4 quarts of oil and burns 9 hours. Every heater warranted. Do not be satisfied with anything but a PERFECTION Oil Heater. If you cannot get Heater or information from your dealer write to nearest agency for descriptive circular.

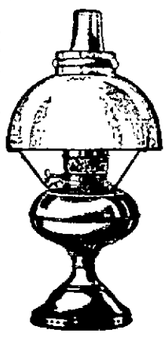

The Rayo Lamp makes the home bright. Is the safest and best lamp for all-round household use. Gives a clear, steady light. Fitted with latest improved burner. Made of brass throughout and nickel plated. Every lamp warranted. Suitable for library, dining room or parlor. If not at your dealer's write to nearest agency.

ATLANTIC REFINING COMPANY

THE R. AND E. STORE

"TO MEN WHO KNOW"

Nature's Demands

Are fully appreciated by us. Are they by you? No doubt but that they are. We don't want to dictate, when we say "see OUR line" before you buy. However, it is to your advantage, and you surely make the best of all opportunities that are offered. Will you take advantage of ours?

Underwear

What you want is Quality, Durability and Warmth, with the condition that the price is right. We meet all the above and still remain on top.

Shirts

They are so abundant that your style must be here. Madras, Cheviots, Stiff Bosoms, Flannels and Percales. An elegant assortment—all prices.

Hats

Our sales in these necessary articles have both surprised and delighted us. Won't you share our joy? Surely we can please you.

CERTAINLY

This has become tiresome to you—If you will allow us the pleasure of showing our line of Underwear, Shirts, Gloves, Caps, Neckwear, Collars, Bath Robes, Shoes, Hosiery and everything that makes a Men's Store complete, we will try our hardest to please you.

Rupp & Enterline

Next Citizen's Trust Co. Gettysburg, Pa.

Style is to Clothes What The Sparkle Is To a Jewel

WHY NOT HAVE THE SPARKLE

The fall styles are neat and add to the appearance for well tailored suits. We have them now and invite you to inspect them when you are ready for your fall suit.

SELIGMAN AND BREHM

Merchant Tailors.

Gettysburg, Pa.

G. E. JACOBS, Ref.D.,

Specialist in

Lenses for the Eyes,

Will be in

GETTYSBURG

At 13 Chambersburg St.,

Oct. 22 to 27.

GLASSES TO BE REPAIRED

left at

Buehler's Drug Store

NEWSPAPERARCHIVE®

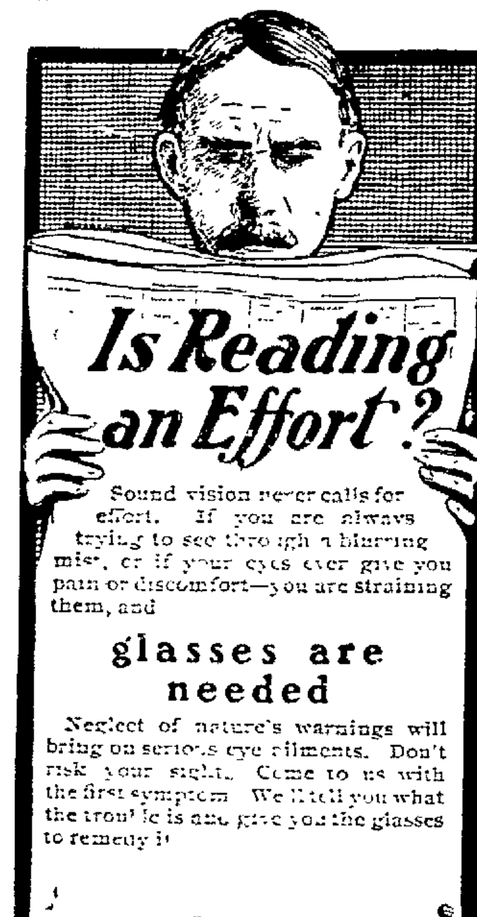

You Can't Exchange Your Eyes

Or have them made over again, and yet of all precious possessions the eyes are probably the most abused. They are used in all kinds of light, overstrained, overworked, neglected. Let us examine your eyes to see what they need before serious harm is done.

THE danger of neglecting this seemingly simple warning cannot be overestimated.
Strong, healthy eyes do not tire—before any other organ. If the eyes complain, ever so little you should safeguard yourself against a real breakdown of the eyesight.

Headaches or any irregularity of vision call for instant attention.

Come to us for examination. We'll give you the proper glasses if you need them. If you don't, it will cost you nothing.

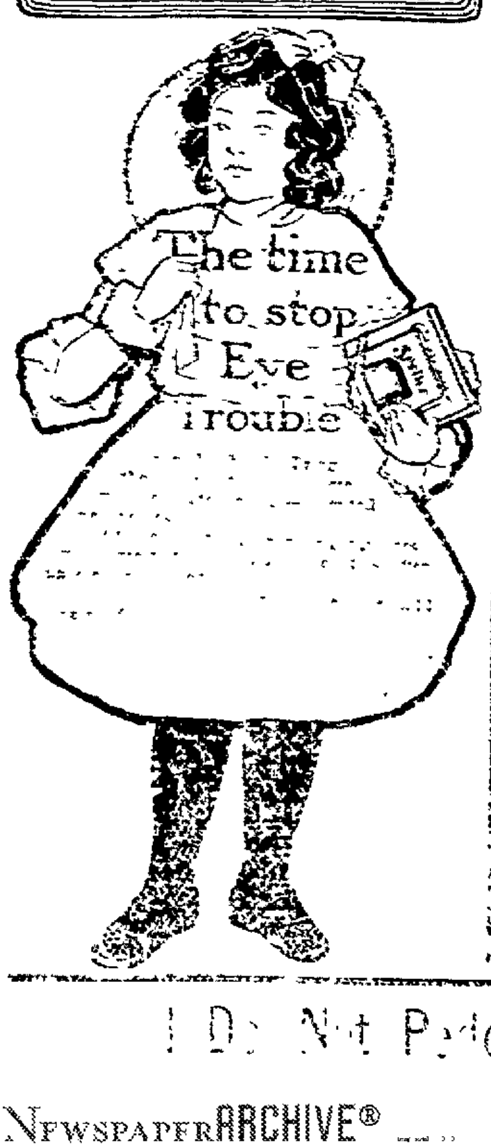

A FEW TESTIMONIALS

JOHNSTOWN, PA.,
June 26th, 1906.

Dr. G. E. Jacobs,

Dear Sir: I have worn spectacles for thirty-three years. My eyes are troubled with Myopic Astigmatism. A few weeks since I ordered from you two pairs of spectacles—one for home-use and one for street-use. No Glasses that I have ever worn have given me the satisfaction equal to that given by those you fitted for me.

In the first place the lenses are just exactly what I need.

Then the frames, both as to size and shape, fit my head and nose with a comfort that is truly luxurious.

Yours very respectfully,
OWEN JAMES,
Pastor First Baptist Church,
Johnstown, Pa.

JOHNSTOWN, PA.,
July 11th, 1906.

Dr. G. E. Jacobs,

Dear Sir: I take pleasure in stating that the glasses you fitted to my eyes enable me to read with ease and comfort during a prolonged and continued sitting. Based on my own experience I am commending your excellent work to my friends, for their own benefit.

Respectfully yours,
(Rev.) C. E. SMITH.
646 Coleman Avenue.

JOHNSTOWN, PA.
Aug. 10th, 1906.

Dr. G. E. Jacobs.
405-406 Franklin Building.

Dear Sir: I am glad to say the glasses you fitted me are eminently satisfactory. The lenses perfectly correct my trouble and the frames are an exact fit.

Over a year ago when in Michigan I had my eyes examined by one of the leading oculists of the Middle West, but the glasses he prescribed only partially relieved my trouble, so some four months later I took treatment from his rival with a like result, but now thanks to your skill and accuracy, I can see perfectly and read the finest print in any light with comfort.

Yours truly,
ROBERT A. SHRYOCK,
515 Franklin St.

DENVER, COLO.,
June 3, 1894.

G. E. Jacobs, Ref. D.,

Dear Sir: I cannot express to you the comfort and satisfaction I receive from the use of the bifocal lenses you made for me. For five years or more, I had been constantly annoyed by being obliged to wear two pairs of glasses when reading or writing, having been told by prominent oculists and opticians both East and West that the proper correction could not be combined in one frame for my special need. I confess I was skeptical when you proposed a bi-focal lens, and still more so when, upon examining my eyes, you suggested that the glasses which I was then wearing, and which I had worn for astigmatism for several years, were not the proper correction for me. But when you stated that I must be suffering severely from headache, I was convinced that you understood my case, for I had indeed been a sufferer for years. With the proper correction which you gave me, I am relieved of the suffering, and also saved the expense of doctors' bills.

I had always supposed it absolutely necessary to consult an oculist even for glasses, and had paid that profession but little less than two hundred dollars, besides what I had paid opticians—whose work has now been proven unsatisfactory.

As a teacher for many years, I have had occasion to know something of the laws and principles of refraction, and I speak advisedly when I say I believe you fully understand your profession—that of Doctor of Refraction.

An oculist treats diseases of the eyes; an optician is, or should be, skilled in optics; jewelers and pedlers sell spectacles: and from my own personal experience with them, I am led to the conclusion that there are oculists and oculists, and there are opticians and opticians, and pedlers and pedlers, but there are few refractionists.

Sincerely,
Prof. S. GARWOOD LIPPINCOTT.

PHILADELPHIA, PA.,
Oct 8th, 1892.

To whom it may concern:

The writer takes this occasion to testify to the very great ability of G. E. Jacobs as an optician, and to his standing as a good conservative business man, and also to his moral worth. Should he, at any time in the future, decide to work for any one we can certainly recommend him as one whom we deem most desirable, and one whom we ourselves would be pleased to have associated with us. We further state, that we shall be pleased at any time to extend him any credit he may ask, feeling sure he will always live up to his obligations in the future, as he undoubtedly has in the past.

W. REED WILLIAMS,
President Philadelphia Optical and Watch Company.

GETTYSBURG, PA., DEC. 25, 1904.

Dear Dr. Jacobs:—It gives me pleasure to say that the glasses you fitted me with last July have given me entire satisfaction. I have had very little headache since wearing them. I have full confidence in your ability to correct defects of vision and consider you an expert in your profession.

Very truly yours,
H. C. PICKING.

The Scientific Fitting of Artificial Human Eyes, Producing Life-Like Expression

As the average Oculist and Optician does not have the opportunity afforded him to gain the experience, which is absolutely necessary, to enable him to fit an eye that will properly fill the orbit to catch the muscles that will give it the motion producing life-like expression, etc.

Therefore, a great majority of persons who are compelled to wear artificial eyes are imposed upon by not being properly fitted.

The eye is one of the most prominent of our features, and to have the face distorted by a stary and a miscolored eye, which does not match and does not fit, is painful to the wearer and distressing to the onlooker.

The difference between an eye that is right, and a comfort to wear, and one that is wrong and always annoying, should be well considered, as it costs no more to come to us and be accurately fitted than it does to go somewhere and buy an eye that will make you feel uncomfortable, and, perhaps, obnoxious to those around you.

If you have the misfortune of requiring an Artificial eye, and want an eye that will deceive nature itself, then come to us for it.

GETTYSBURG, PA., DEC. 15th, 1904.

Dr. G. E. Jocobs,

I have used the glasses you furnished me with much advantage—I have been in the hands of oculists and specialists for several years without advantage. You gave me a single sitting and a thorough examination, and furnished me with spectacles that gave me much relief. Your equipment seems to be perfect. I furnish this recital with much pleasure.

Respectfully,
J. W. C. O'NEAL, M. D.

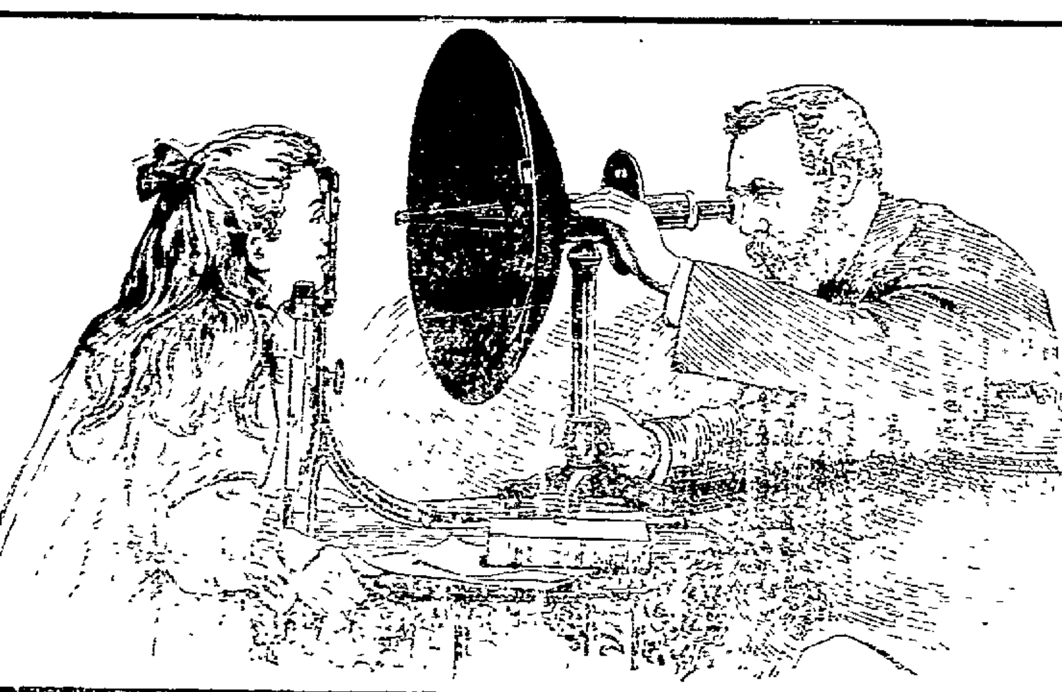

GETTYSBURG, PA., DEC. 14, 1904.

Dr. G. E. Jacobs, Gettysburg, Pa.

Dear Sir:—Ever since you fitted me with glasses I have felt like writing you a special testimonial, as you have done for me what no other oculist or optician has done, and I have consulted many. I naturally feel grateful. My eyes are growing stronger all the time. I use them constantly during the day in my own work, and at night I can read until bed-time if necessary, something that I have not been able to do for years.

Besides I am rid of the unsightly patch I had been compelled to wear over my left eye, which was always a source of great annoyance to me.

I have been up against so much humbug in this matter, in times past that it will give me the greatest pleasure to recommend your work to any one who may have need of it.

Yours truly,
JOHN A. COX.
Agent P. & R. R. R.

The Scientific Fitting of Spectacles and Eyeglasses Producing Perfect Vision, Comfort and Freedom from Headache

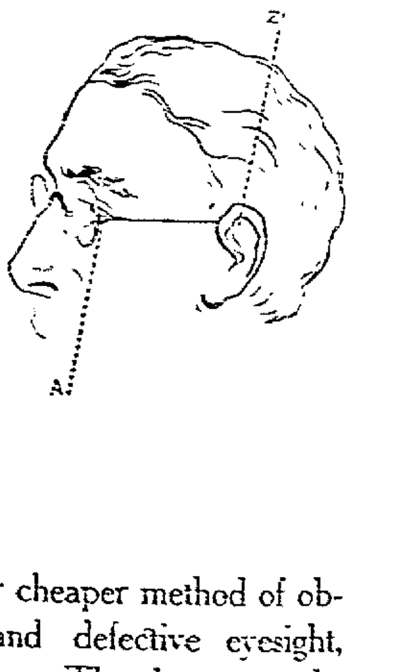

There is no safer, surer or cheaper method of obtaining relief from overstrained and defective eyesight, headache, etc., than to consult us. The happy results from correctly-fitted glasses are a grateful surprise to persons who have not known the advantage of wearing good glasses.

G. E. JACOBS, Ref. D.

Specialist in

LENSES FOR THE EYES
WILL BE IN GETTYSBURG

AT 13 CHAMBERSBURG ST.,

OCTOBER	22,	23,	24,	25,	26	and	27
NOVEMBER	26,	27,	28,	29,	30,	Dec.	1st
DECEMBER	10,	11,	12,	13,	14	and	15

A FEW TESTIMONIALS

Pennsylvania College,
GETTYSBURG, PA., JAN. 10, 1904.

Dr. G. E. Jacobs,
Gettysburg, Pa.

Dear Sir:—The glasses you furnished me some months since are in every way satisfactory. Your method of examination impressed me most favorably and satisfied me that you knew what you were about. The proof of this is in the excellent glasses themselves.

Very truly yours,
P. M. BIKLE, Ph. D.

GETTYSBURG, PA., DECEMBER 16, 1904.

Dear Sir:—The lenses you fitted for me are very satisfactory and I have taken pleasure in recommending your work to my friends.

MRS. DR. M. VALENTINE

GETTYSBURG, PA., DEC. 17, 1904.

Dr. G. E. Jacobs,

Dear Sir:—After trying three oculists of well-known reputation, I take pleasure in saying that the glasses you fitted for me in the summer are the most satisfactory I have ever worn. It is a pleasure to wear them.

The new glasses you furnished my daughter give equal satisfaction.

Yours truly,
THOS. J. STAHLE.

GETTYSBURG, PA.,
Dec 15, 1904

G. E. Jacobs, Ref. D.

Dear Sir: It gives me great pleasure to say that the lenses which you have fitted for my eyes give great comfort. Thank you for the care and patience given to troublesome eyes.

Yours respectfully,
ALICE K. BAUGHER.

GETTYSBURG, PA.,
Dec. 26, 1904.

Dr. G. E. Jacobs.

Although I have a pair of peculiar eyes, the one being near-sighted and the other far-sighted, and both astigmatic, the bi-focal glasses you fitted for me are entirely satisfactory.

Your Friend,
AMOS ECKERT.

GETTYSBURG, PA.,
Dec. 29, 1904.

Dr. G. E. Jacobs

Dear Doctor: Since you examined and fitted my eyes with glasses I find that the headache with which I was troubled has greatly lessened, and the intense pain directly in the eyeball has left me entirely. I am pleased to say that the glasses are entirely satisfactory.

Respectfully,
CHAS. M. M. DRUM.

GETTYSBURG, PA.,
Dec. 17, 1904.

Dr. G. E. Jacobs.

Dear Sir: I am glad to recommend you. My eyes have given me constant trouble for years, in fact I was nearly blind, but gave me the relief I despaired of. I can now see perfectly.

Yours respectfully,
MRS. E. GOWEN.

GETTYSBURG, PA.,
Dec. 14, 1904.

Dr. G. E. Jacobs.

Dear Sir: The glasses with which you fitted me give entire satisfaction. I have sent you a number of my friends to whom you have also given satisfaction.

Yours respectfully,
MRS. DR C. ECKENRODE.

TILLIE ADAMS COUNTY, PA.,
Dec. 17, 1904

Dr. G. E. Jacobs.

Dear Sir: Before you fitted my eyes with glasses I had always been nearly blind. My distant vision was a blur, and there was a great strain on my eyes when I tried to read or sew. Eighteen years ago I had my eyes examined and treated by a famous oculist in Baltimore but the glasses he prescribed were never satisfactory. Many times since I have gotten glasses from so-called opticians but only received temporary relief until I had them thoroughly examined by you.

You fitted me with bi-focal lenses and I found as you told me they bothered me at first, but in a short time I became used to them and they are now perfectly satisfactory in every respect. I would not do without them for five times their cost. I will cheerfully recommend you to any one having defective eye sight.

Yours respectfully,
MRS. JOHN F. CURRENS

It gives me real pleasure to heartily commend Dr. G. E. Jacobs to all persons needing a competent and reliable optician. He fitted my eyes last October with bi-focal glasses which have relieved me of pain in my eyes and head. He also fitted me with a pair of "Shur-On" eye-glasses which give ease and comfort, and I find them a perfect success.

I can confidently recommend his methods as safe and satisfactory.

MRS. (MAJ.) W. M. ROBBINS
STATESVILLE, N. C., JAN. 2ND, 1905.

GETTYSBURG, PA.,
Dec. 21, 1904

Dr. G. E. Jacobs:

I am very glad to say that my glasses are giving perfect satisfaction, and I gladly recommend you to others.

Respectfully,
ELIZABETH RUMMEL.

GETTYSBURG, PA.,
Dec. 12, 1905.

Dr. G. E. Jacobs, Ref. D.,

Dear Sir: The bi-focal eye-glasses you fitted to my eyes last summer are entirely satisfactory. I wear them constantly, and besides the great comfort they give me in seeing, both distant and near objects so clearly, the miserable headaches, from which I had suffered for years, have all disappeared. I have recommended you to quite a number of my friends, to whom you have also given the best of satisfaction.

Yours respectfully,
J. W. GARLACH.

Squinting

Looks particularly unlovely when children do it. Don't imagine that it is a habit you can break them of, for it is simply an outward sign of defective eyesight. The child must look that way to see right. The only way to cure squinting is to cure the defect in the eyesight—the right glasses will do that. No charge for examination.

That Pain in The Temples

Those dull aches across the forehead, those frequent sick or nervous headaches, are all the result of eye strain that the proper glasses will cure. [illegible]

The Student's Eyes

Every now and then we hear of some brilliant young fellow blighted in his career because his eyes gave out.

Parents should see to it that before permitting their children to take up any prolonged course of study the eyes are in condition to stand the strain, and the surest way to determine this is to have them examined by a competent eye specialist, so that if glasses are needed, they are worn before it is too late.

Children are called stupid

And dull by teachers and parents, oftimes for no other reason than that their eyes are not as the eyes of other children. Perhaps they do not see as well as they should, cannot study long without pain and headaches, and eventually, if too much driven, become soured in disposition. Parents take a grave responsibility upon themselves when they neglect the signs of defective eyesight. We make no charge for an examination and never recommend glasses unless they are needed.

I Do Not Peddle Spectacles From House to House And Any One Using My Name for Such a Purpose is ...

NEWSPAPERARCHIVE® NEWSPAPERARCHIVE®

ALL OVER THE COUNTY

ARENDTSVILLE, COLD SPRINGS AND BARLOW NEWS

Eels Clog Mill Wheels—Miller secures 97 eels—Cattle Bitten by Mad Dog.

EELS CLOG MILL WHEELS

Arendtsville, Oct. 12.—Among a lot of tobacco that Wm. Eyster raised this summer some of the largest leaves measure 20 by 36 inches.

David G. Minter is building another dwelling house at his Arendtsville Roller Mill. Lawrance E. Myers will occupy it as soon as it is finished.

Last Friday morning the two turbin water wheels at the Arendtsville Roller Mill became clogged with eels. Robt. B. Myers the miller took out 97. Owing to the heavy rain on Thursday, the Conowago became swollen and the eels made their annual down stream descent.

Geo. W. Minter has the mechanics at work building an addition to his house that he recently purchased from H. M. Keller.

Norris L. Minter is adding an addition to his dwelling house.

A. J. Miller will only operate his hydraulic cider press four days each week during this month October, Friday and Saturday not included.

Frank R. Culp had his house repainted.

Chestnuts and shellbarks are a fair crop owing to the recent rains. The fall sown grain looks excellent.

J. Frank Carbaugh has gone to New York State where he will be engaged packing apples.

Miss Lula Kane and Miss Emma Freed were visiting friends in Hanover and Taneytown recently.

Dr. J. E. Jenkins, wife and two small children of Littiz, Lancaster county were recent visitors at the home of Jacob Klepper in this place.

Mrs. Rebecca Lecrone of Newville and Miss Ida Jacobs of Lancaster are visiting friends here.

Mrs. Laura Pettis has gone to Philadelphia to purchase her millinery goods.

Mr. Aaron M. Higes and daughter Mary, Mr. and Mrs. Wm. Warren, Mr. and Mrs. Eph Sheely of this place attended the dedication of the new Capitol at Harrisburg.

Miss Lula Kane and Miss Emma Freed of Arendtsville spent two weeks with relatives in Gettysburg, Hanover and Taneytown, also attended the Hanover Fair.

Mrs. J. Andrew Kane has a dahlia stalk with 75 flowers on.

CATTLE BITTEN BY MAD DOG

Cold Springs, Oct. 12.—Rev. and Mrs. Sell left to-day for York where they will attend conference.

Mr. and Mrs. Emanuel Glesner and son Merl of Oristown spent Sunday with her mother Mrs. I. M. Kauffman.

Mrs. I. M. Kauffman has a cucumber 36 inches in length and would like to know who can beat it.

A mad dog passed through this section one night about three weeks ago biting a number of cattle all of which have taken hydrophobia and had to be killed. The following persons each had a cow bitten and killed same: P. M. Wagaman, Philip Wagaman, Louis Wagaman and William Butler. The dog was not killed.

Chestnuts are plenty, the recent rain followed by heavy winds knocked many of them down. They are selling at ten cents per quart. J.W.C.

MR. SHARETTS' THUMB OPERATED ON

Barlow, Oct. 12.—Jacob E. Sharetts of this place returned Saturday evening last from his third visit to the hospital on account of the dislocation of his thumb which happened about four months ago. This time an operation was performed and the surgeons think they may be able to save the thumb, although it was at one time thought it might be best to have the thumb amputated.

Owing to the rain during last week there is still some seeding to be done in this community, the rain however was much needed for the grain that had been sown and it is looking fine at this writing.

The trustees of the Mt. Joy Lutheran congregation have placed a new pump in the well at the Parsonage.

Mrs. George Boyd and daughter-in-law, Mrs. Jacob A. Boyd, and daughter Nellie of this place attended the dedication of the capitol building at Harrisburg on Thursday last.

Allen Barnes spent the greater part of last week in York as the guest of his mother and taking in the sights of the Fair, also N. M. Horner Esq., spent Wednesday at the Fair.

Joseph [illegible] had a cow become very sick caused by getting too much green [illegible]. J.F.S.

A Badly Burned Girl

or [illegible] quickly out of pain if Bucklen's Arnica Salve is applied promptly. G. J. Welch, of Tekonsha, Mich., says: "I use it in my family for cuts, sores and all skin injuries, and find it perfect." Quickest Pile cure known. Best healing salve made. 25c at the People's Drug Store.

Oliver R. [illegible] has sold his 14 acre farm in Reading township to H. P. Stam of East Berlin.

A Card.

This is to certify that all druggists are authorized to refund your money if Foley's Honey and Tar fails to cure your cough or cold. It stops the cough, heals the lungs, and prevents serious results from a cold. Cures la grippe cough and prevents pneumonia and consumption. Contains no opiates. The genuine is in a yellow package. Refuse substitutes. The People's Drug Store.

Maine's Female Warrior.

During the war between the states when it became necessary to draft men for the army a recruiting officer, Parker Mears by name, went to an island off the coast of Maine called Loud's island. It claimed to be a plantation. As the boat neared the shore a tall, brawny female, the mother of several stalwart sons, appeared on the rocks and as the officer set foot on shore sternly demanded his business.

"After men for Uncle Sam," he answered.

She immediately began to pelt him with big, hard potatoes, and they came so fast and furiously that he was obliged to flee to the boat and row away as fast as possible. Mr. Mears, when a little excited, stuttered badly. Relating the experience, he ended with, "G-g-give her po-po-po-po-tatoes e-nough a-a-and sh-sh-she'll t-t-t-take Ri-Ri-Richmond."—Boston Herald.

Earthquakes.

No prediction can be made safely as to future earthquakes in any particular region. If any conjecture is warranted, it is merely that regions which are known to have contracted the earthquake habit are, on the whole, more likely to quake in the future than are regions which have long been free from seismic disturbances. No part of the continent seems less likely to be shaken than the Mississippi basin. Yet there were disastrous earthquakes about the mouth of the Ohio river in 1811-13. Regions covered with thick layers of clay, sand, gravel, glacial drift, etc., like much of the basin of the upper Mississippi, are less likely to suffer severely than those where solid rock comes to the surface, for the loose material acts as a cushion to deaden the vibrations which come to the surface from the solid rock below.—The World Today.

Wore Out His Finger.

There was a brakeman on the Colorado Midland railroad who years ago lost his index finger on his right hand. One day a lady passenger who had been much interested in the wonderful works of nature the brakeman had pointed out to her along the road noticed the stub finger. When the conductor came through the car she said to him:

"Excuse me, sir, but can you tell me how the brakeman lost his forefinger? He seems to be such an accommodating fellow."

"Yes, mum, that's just it. He is so accommodating that he wore that finger off pointing out the scenery along the line," said the conductor.—Denver News.

A Young Mother at 70

"My Mother has suddenly been made young at 70. Twenty years of intense suffering with dyspepsia had entirely disabled her, until six months ago, when she began taking Electric Bitters, which has completely cured her and restored the strength and activity she had in the prime of life," writes Mrs. W. L. Kilpatrick, of Danforth, Me. Greatest restoritive medicine on the globe. Sets stomach, liver and kidneys right, puriffes the blood and cures Malaria, Billiousness and Weaknesses. Wonderful Nerve Tonic. Price 50c. Guaranteed by The Peoples Drug Store.

In the trespass case of Susan Hare vs. D. C. Krise, constable for a recent sale made, Justice V. H. Lilly gave plaintiff $44 damages.

Blood Poisoning

results from chronic constipation, which is quickly cured by Dr. King's New Life Pills. They remove all poisonous germs from the system and infuse new life and vigor: cure sour stomach, nausia, headache, dizziness and colic, without griping or discomfort. 25c. Guaranteed at the People's Drug Store.

Robt. N. Koontz of Hanover has sold his farm near Union Mills to Geo. G. Myers for $4000.

Think of Dr. Shoop's Catarrh Cure if your nose and throat discharges—if your breath is foul or feverish. This snow white soothing balm contains Oil of Eucalyptus, Thymol, Menthol, etc., incorporated into an imported, creamlike, velvety petrolatum. It soothes, heals, purifies, controls. Call at our store for free trial box. People's Drug Store.

Charles Fickel of Aspers has constructed a machine for hulling beans, which does the work.

Monarch over pain. Burns, cuts, sprains, stings. Instant relief. Dr. Thomas' Electric Oil. At any Drug store.

Citizens of Mountpleasant, Cumberland and Hamiltonban townships have recently lost horses by reason of an ailment that seems to be going around.

Piles quickly and positively cured with Dr. Shoop's Magic Ointment. It's made for Piles alone—and it does the work surely and with satisfaction. Itching, painful, protruding or blind piles disappear like magic by its use. Large Nickel Capped glass jars, 50 cents. Sold and recommended by People's Drug Store.

St. Luke's church, White Hall, proposes to install a system of acetylene lighting.

Only one remedy in the world that will at once stop itchiness of the skin in any part of the body. Doan's Ointment. At any drug store, 50 cents.

Miss Emma Spangler, living with Rev. and Mrs. S. P. Mauger of New Oxford, cut her right thumb in a painful way while washing dishes. It required several stitches to close wound.

Mrs. George L[illegible] of New Oxford has gone to a Baltimore City hospital for treatment.

The New Oxford Drainage Company, to [illegible] sewer in that town, has called for payment [illegible] per cent of [illegible].

[illegible] Emmitsburg for a [illegible] building.

Advice to Housewives

No home is so pleasant, regardless of the comforts that money will buy, as when the entire family is in perfect health. A bottle of Orino Laxative Fruit Syrup costs 50 cents. It will cure every member of the family of constipation, sick headache or stomach trouble.

George Butt of East Berlin is engaged in squab raising business and now has about 50 pairs of hatchers.

Foley's Honey and Tar cures the most obstinate coughs and expels the cold from the system as it is mildly laxative. It is guaranteed. Do not risk taking any but the genuine in the yellow package. People's Drug Store.

Miss Mary Bucher of Abbottstown is slowly convalescing from an apoplectic stroke.

The new Pure Food and Drug Law will mark it on the label of every Cough Cure containing Opium, Chloroform, or any other stupefying or poisonous drug. But it passes Dr. Shoop's Cough Cure as made for 20 years, entirely free. Dr. Shoop all along has bitterly opposed the use of all opiates or narcotics. Dr. Shoop's Cough Cure is absolutely safe even for the youngest babe—and it cures, it does not simply suppress. Get a safe and reliable Cough Cure, by simply insisting on having Dr. Shoop's. Let the law be your protection. We cheerfully recommend and sell it. People's Drug Store.

The ladies of Lutheran church of Abbottstown held a festival on public square of that place Friday and Saturday of last week.

Foley's Kidney Cure will cure any case of kidney trouble that is not beyond medical aid.

Squirrels are reported scarce in eastern end of county, but an abundance of rabbits.

AN UNUSUAL OPPORTUNITY.

The People's Drug Store Will Pay Back Your Money if Pepsikola Fails to Cure Your Indigestion.

"Never in the history of this store," remarked one of the above druggists to an interested customer, "has there been so great a demand for a new remedy as there is just now for Pepsikola Tablets. Gettysburg people are coming in every day inquiring if it really is true that we sell Pepsikola with the understanding that it will cure dyspepsia or pay back the money. As a matter of fact," continued the druggist, "not one person in fifty has asked for their money, and it may surprise you to know that at least a dozen within the last ten days have been in to tell us how much they have been relieved, and how glad they are to know at last there is a remedy that really will cure indigestion and dyspepsia." Pepsikola braces up and tones every nerve and fibre, helps digest the food, puts new life into the digestion, improves the appetite, cures coated tongue, dizzy spells and sour stomach.

Try it for ten days, and if you don't see a big improvement step in and tell the druggists and they will hand back your quarter cheerfully and without argument.

Prof. Geo. W. Baker of Hamilton township has gone to West Virginia to push his book business there.

Announcement.

we call your attention to the fact that Dermakola ointment is a positive cure for Eczema, ulcers, wounds, piles, and every kind of skin or scalp trouble It costs 25 cents if it cures. If it don't, we return your money. The Peoples Drug Store.

Joseph Arata, the well known Italian drayman of McSherrystown, has gone to his son in Indiana to spend the rest of his days.

When the tip of a dog's nose is cold and moist, that dog is not sick. A feverish dry nose means sickness with a dog. And so with the human lips. Dry, cracked and colorless lips mean feverishness, and are as well ill appearing. To have beautiful, pink, velvet-like lips, apply at bedtime a coating of Dr. Shoop's Green Salve. It will soften and heal any skin ailment. Get a free, trial box, at our store, and be convinced. Large nickel capped glass jars, 25 cents. People's Drug Store.

Wm. Day of Huntington township found a corn stalk in his field 15 feet 1 1-2 inches high.

Preventics, as the name implies, prevent all Colds and Grippe when "taken at the sneeze stage." Preventics are toothsome candy tablets. Preventics dissipate all colds quickly, and taken early, when you first feel that a cold is coming, they check and prevent them. Preventics are thoroughly safe for children, and as effectual for adults. Sold and recommended in 5 cent and 25 cent boxes by People's Drug Store.

W. H. Bower of Huntington township will move to Biglerville next spring and open a livery, sale and exchange stable.

A boon to travelers. Dr. Fowler's Extract of Wild Strawberry. Cures dysentery, diarrhoea, seasickness, nausea. Pleasant to take. Acts promptly.

The teacher of Miller's School, Huntington township has resigned and school was closed until successor was chosen.

Ten Years Use Proves the Merits of Downs' Elixir.

"I have used Downs' Elixir for years and always found it all you represented it to be for coughs and colds." Wesley Rockwell, West Rattleboro, Vt.

Downs' Elixir never disappoints the user, and although we are enthusiastic in its praise, it does all we say and more. The fact is that for the rapid and permanent cure of all lung or bronchial troubles, nothing ever equaled Downs' Elixir, while for croup, whooping cough, colds, coughs, it never fails. Sold everywhere and your money back if not satisfactory.

L. M. Buehler.

Miss Anna Snyder was refused admission to Mt. Joy township school because unvaccinated and her doctor refused to vaccinate her on account of ill health.

"It was almost a miracle. Burdock Blood Bitters cured me of a terrible breaking out all over the body. I am very grateful. Miss Julia [illegible], West Cornwall, Conn."

FIRST AID TO BEAUTY

Nothing is more certain to benefit your complexion than a 5 cent box of Laxakola tablets. They freshen the skin, give color to the cheeks, cure constipation, and give you a clear, rosy, healthy complexion. The People's Drug Store.

$100 Reward, $100.—The readres of this paper will be pleased to learn that there is at least one dreaded disease that science has been able to cure in all its stages, and that is Catarrh. Hall's Catarrh Cure is the only positive cure now known to the medical fraternity. Catarrh being a constitutional disease, requires a constitutional treatment. Hall's Catarrh Cure if taken internally, acting directly upon the blood and mucous surfaces of the system, thereby destroying the foundation of the disease, and giving the patient strength by building up the constitution and assisting nature in doing its work. The proprietors have so much faith in its curative powers that they offer One Hundred Dollars for any case that it fails to cure. Send for list of testimonials.

Address F. J. CHENEY & CO., Toledo. O.

Sold by all Druggists, 75c.

Take Hall's Family Pills for constipation.

Rev. Dr. F. T. Tagg of Baltimore while visiting his mother Mrs. Wm. Tagg at Union Mills last week was accidently struck in the face with a hatchet while making some repairs in yard.

KILL THE COUGH AND CURE THE LUNGS

WITH **Dr. King's New Discovery**

FOR CONSUMPTION, COUGHS and COLDS — Price 50c & $1.00 Free Trial.

Surest and Quickest Cure for all THROAT and LUNG TROUBLES, or MONEY BACK.

Wm. H. Harner of Silver Run was recently paralyzed on one side of his body.

A cold is much more easily cured when the bowels are open. Kennedy's Laxative Honey and Tar opens the bowels and drives the cold out of the system in young or old. Sold by L. M. Buehler.

The 286th meeting of Baltimore Presbytery was held in Emmitsburg last week.

True and tried freinds of the family—DeWitt's Little Early Risers—Best for results and best to take. Rosy cheeks anp sparkling eyes follow the use of these dependent little pills They do not gripe or sicken. Sold by L. M Buehler.

James Gelwicks of Emmitsburg received a stroke of paralysis while painting a house.

Keep the bowels open when you have a cold and use a good remedy to ally the inflammation of the mucous membranes. The best is Kennedy's Laxative Honey and Tar. It contains no opiates, moves the bowels, drives out the bold. Is reliable and tests good. Sold by L. M. Buehler.

Donald Tyson of Flora Dale, 5 years old climbed to top of 80 foot wind mill tower and insisted on coming down alone when discovered there.

If an article is imitated, the original is always best. Think it over, and when you go to buy that box of salve to keep around the house, get DeWitt's Witch Hazel Salve. It is the original and the name is stamped on every box. Good for eczema, tetter, boils, cuts, bruises, and especially recommended for piles. Sold by L. M. Buehler.

Harry Bushey has bought 168 acre farm in Reading township of Monroe Zinn of York for $2,450.

When a horse is overworked it lies down and in other ways declares its inability to go further, you would consider it criminal to use force. Many a man of human impulses, who would not willingly harm a kitten, is guilty of cruelty where his own stomach is concerned. Over-driven overworked when what it needs is something to digest the food eaten and help the stomach to recuperate. Something like Kodol For Dyspepsia that is sold by L. M. Buehler.

Mrs. C. M. Spahr of East Berlin raised a sweet potato which weighed 5 1-2 pounds.

Can you win? You realize that to win any-thing these days, requires strength, with mind and body in tune. A man or woman with disordered digestive organs is not in shape for a day's work or a day's play. How can they expect to win? Kodol For Dyspepsia containes the digeitive juices of a healthy stomach and will put your stomach in shape to perform its important functions of supplying the body and brain with strength building blood. Digests what you eat, relieves Indigestion, Dyspepsia, Sour Stomach, Palpitation of the Heart and Consipation. Sold by L. M. Buehler.

J. D. Souks 82 years old living at Mechanicsburg in 1830 taught school in Huntington township.

Henry E. Jones of Tampa, Fla writes: "I can thank God for my present health, due to Foley's Kidney Cure. I tried doctors and all kinds of kidney cures, but nothing done me much good till I took Foley's Kidney Cure. Four bottles cured me, and I have no more pain in my back and shoulders. I am 62 years old, and suffered long, but thanks to Foley's Kidney Cure I am well and can enjoy myself. It is a pleasure to recommend it to those needing a kidney medicine." The Peoples Drug Store.

There was much excitement in McSherrystown on a recent morning when C. Rudin of Lancaster, opened a cigar factory with 40 union cigar makers recruited from the "open shops" leaving the latter dry.

Result of Neglect.

In most cases consumption results from a neglected or improperly treated cold. Foley's Honey and Tar cures the most obstinate coughs and prevents serious results. It costs you no more than the unknown preparations and you should insist upon having the genuine in the yellow package. People's Drug Store.

THE GREAT

Frederick Fair.

At Frederick, Md.

OCTOBER 16, 17, 18, 19, 1906

BIGGER AND BETTER THAN EVER

EXCITING RACES DAILY

$25,000 IN PURSES AND PREMIUMS.

MAGNIFICENT HORSE AND CATTLE EXHIBITS

INTERESTING EXHIBITS OF LIVE STOCK, MACHINERY, VEHICLES, ART, HOUSEHOLD, POMOLOGICAL, GARDEN AND FARM PRODUCTS.

BEST ATTRACTIONS EVER OFFERED

G. A. T. SNOUFFER, PRESIDENT. J. ROGER MCSHERRY, SECRETARY.

What do You Think of This ?

We can give you a Farm Wagon that will carry 2 1-2 tons, 4 inch tire, for such a small price as has never been offered before by anybody

$36.65

Will take horses, cows or lumber in exchange for wagons.

The largest assortment of Buggies ever shown in Gettysburg.

Don't fail to see me before purchasing elsewhere.

C. J. Spalding, Mgr.

HATS HATS

AUTUMN 1906

THE MOST COMPLETE AND VARIED LINE OF HATS WE HAVE EVER OFFERED IS NOW READY FOR THE INSPECTION OF OUR CUSTOMERS.

ECKERT'S STORE, "ON THE SQUARE"

HATS HATS

PUBLIC SALE

On SATURDAY, NOVEMBER 10TH, 1906 the undersigned intending to quit farming, will sell at public sale at his residence in Highland township, 1 mile North of Knoxlyn Mills on the road leading from Knoxlyn to McKnightstown Station, the following valuable personal property viz:

15 head of horses, ponies and 1 mule, 4 years old. These horses and ponies are all well broken, 25 head of young milk cows, 3 full Jerseys, 16 were drove heifers that have been or will be fresh by time of sale, 2 bulls, 6 heifers all of which will be fresh this month, 23 brood sows, some fat hogs, Chester White boar, over 100 pigs and shoats of all sizes, 75 fine young sheep, 4 farm wagons, 2 Deering Binders, 2 Deering mowers, 2 grain drills, 6 plows consisting 2 Iron Boy's Delight, Syracuse and Wierd Plow, 3 sulky corn plows, 4 new Morgan Spade Harrows, 2 Iron Lever Harrows, 2 wood frame harrows, 2 corn planters, 2 corn cutlery machines, chopping mill, 2 cutting boxes, one hand and one power, 2 wind engines for pumping water, 2 large tanks, Sharpless Cream Separator and Jack, power machine, tripple, double and single trees, log, breast, cow, tie and fifth chains, spreaders, jack screw, wire stretcher, lot of all kinds of gears and many other articles not mentioned.

Sale to commence at 8 o'clock a. m. when terms and conditions will be made known by J. J. PLANK.

PUBLIC SALE
OF VALUABLE REAL ESTATE

On FRIDAY, NOV. 2, 1906, the undersigned surviving executors of the will of J. W. Diehl, late of the Borough of Gettysburg, Adams county, Pa., dec'd, will sell the following real estate:

No. 1. A LOT OF GROUND situate in the Borough of Gettysburg fronting 30 feet on Chambersburg street and running back to a public alley and bounded on the east by Franklin street and lot of Mrs. Currens on the west, improved with a large three story brick building containing 11 rooms, bath room with modern conveniences, hot air furnace, good stable, chicken house, &c. This property is one of the most desirable in Gettysburg, being located within two blocks of center of town. The structure is substantial, convenient and suitable for either family use or boarding house.

No 2. A Tract of Mountain Timber Land situate in Franklin township, Adams Co., Pa., adjoining lands of Levi Minter, John Kane, H. E. Riddlemoser and others, containing 18 acres, 4 perches, covered with fine young chestnut, rock oak and other timber. Any person desiring to view these properties can do so by calling on F. D. Blocher, one of the undersigned. Sale to commence at 2 o'clock p. m. on Tract No 1, where No. 2 will also be sold, when attendance will be given and terms made known by,

W. A. DIEHL,
F. D. BLOCHER,
Sole surviving Executors.

A GUARANTEED CURE FOR PILES

Itching, Blind, Bleeding, Protruding Piles. Druggists are authorized to refund money if PAZO OINTMENT fails to cure in 6 to 14 days. 50c.

PUBLIC SALE
—OF—
VALUABLE, REAL AND PERSONAL PROPERTY

On FRIDAY, NOV. 2ND 1906, the undersigned executors of the last will and testament of Edward Wagner, late of Straban township, Adams Co. deceased, will offer at public sale on the premises, the home property on the road leading from Hunterstown to New Oxford, one mile from the former place and four miles from the latter, being a fine small farm, containing 28 acres more or less, improved with a two story weather boarded dwelling house, bank barn, both in good repair, wash house, wagon shed, hog pen, hen house and brood house, two wells of excellent never failing water, one at house and one at barn, fruit of all kinds, buildings are excellent.

—ALSO—

At the same time and place two horses, five cows and two heifers, five fattening hogs weighing from 150 to 200 lbs. and two sows with pigs, five boxes of bees, 2 horse wagon, grain drill, corn sheller, spring harrow corn planter, single and double shovel plows and long plows, corn worker, grain fan and cutting box, incubator brooder, oats and grain bags, stepladder, wood and posts, harness, collars, bridles, halters, horse gears, barrels, half bushel measure, peck measure, bushel basket, forks, rakes, hoes, shovels, manure hook, mower, spike harrow, buggy and sleigh lumber, corn and a lot of chickens, grind stone and chopping mill and household goods as follows: Lounge, carpet, coal stoves, cook stove, tables, clock, sewing machine stand and couch, cupboard, queensware, glassware and crockery, milk can, four bed steads, stair carpet and matting, tubs, benches, lot of vinegar, lard and various other articles.

Sale to begin at 12 o'clock promptly

WILLIAM F. WAGNER,
JACOB A. WAGNER
Executers.

G. R. Thompson, Auct.

NOTICE

Notice is hereby given that application will be made to said Court on the 12th day of October, 1906, at 10.30 a. m. under the Act of Assembly of the Commonwealth of Pennsylvania, entitled "An Act to provide for the incorporation and Regulation of certain Corporations," approved April 29, 1874 and the supplements thereto, for the Charter of an intended Corporation to be called the "Citizen's Band," of Gettysburg the character and object whereof is the promotion of music, and for these purposes to have, possess and enjoy all the rights, benefits and privileges of the said Act of Assembly and its supplements.

The proposed charter is now on file in the Prothonotary's office.

WM. & WM. ARCH McCLEAN
s 19 3-4 Solicitors.

Public Sale.
OF LUMBER AND WOOD.

On FRIDAY, OCT. 26, 1906, the undersigned will sell at public sale on the Dubbs farm in Highland township, along the Fairfield road, half way between Gettysburg and Fairfield, near Marsh Creek Presbyterian Church, a lot of scantling, boards and lumber, 75 cords of slab wood, 20 acres of tree tops, chips, sawdust, &c. Sale to begin at 1 o'clock p. m. J. A. TAWNEY.

NewspaperARCHIVE®

INSURE YOUR PROPERTY IN

The Adams County Mutual Fire Insurance Comp'y

HOME OFFICE GETTYSBURG

D. P. M'PHERSON, President.
C. G. BEALES, Vice Pres.
G. H. BUEHLER, Secretary.
J. ELMER MUSSELMAN, Treasurer.

MANAGERS.

H. C. Picking - - - - Gettysburg
W. R. White - - - - - - Fairfield
J. W. Taughinbaugh - - Hunterstown
I. S. Miller - - - - - East Berlin
C. G. Beales, - - - - York Springs
J. D. Neiderer - - - McSherrystown
D. R. Musselman - - - - - Fairfield
Abia Smucker - - - - Littlestown
C. L. Longsdorf - - - - Flora Dale

F3-'04-1yr

Do You Need

Lumber, Building, Material, Patent Wall Plaster, Roofing, Slate, Terra Cotta Tiling, Prepared Coke, Portland and Rosedale Cement Coal or Fire Wood?

GO TO

J. O. Blocher

Railroad and Carlisle Streets

EDGAR C. TAWNEY.

Dealer in Bread, Rolls, Cakes and Pretzels. Everything fresh and of the best.

West Middle St., Gettysburg

WHEN YOU WANT YOUR PIANO TUNED

Send For

R. C. SPANGLER

Gettysburg, Pa.

NOTICE

TO THE PUBLIC:

I have purchased the well-known Ephraim Minnigh confectionery and will conduct the business in all its branches satisfactory to all who may patronize me.

Respectfully,

JOHN L. SHEADS.

57 Chamb'rsb'rg St. United 'phone 1612

NOTICE!

EDWARD M. LIGHTNER will continue the **ICE BUSINESS** of J. M. Minnigh, taking posession in the spring and asks the continuance of his patronage.

Cash Reduction

Sale of

OXFORDS

About 500 pairs must go.

No old stock in this lot.

New, stylish and up-to-date.

C. B. Kitzmiller

Get next to the Compiler Contest—on third page—Get votes for your church—The church with highest votes will be awarded the fund which grows every day.

Gettysburg National BANK

FOUNDED 1814

REORGANIZED AS

National Bank

Directors:

JOHN A. SWOPE
WM. M'SHERRY
THOS. G. NEELY
R. M. WIRT
H. P. BIGHAM
DONALD P. M'PHERSON
C. L. LONGSDORF
N. C. TROUT
H. C. PICKING.

Net Earnings as National Bank Over $700,000

Does a General Banking Business
Interest Paid on Deposits
Accounts Solicited
Foreign Exchange Supplied.

J. Emory Bair, Cashier

REUBEN H. CULP

141 EAST YORK STREET.

PAPER-HANGER and DECORATOR

Have just received a large and and varied stock of

WALL PAPER

In all the Latest Styles
To be Sold at Lowest Prices

Paper hanging done on short notice and in a workmanlike manner. a22.tf

DRUGS

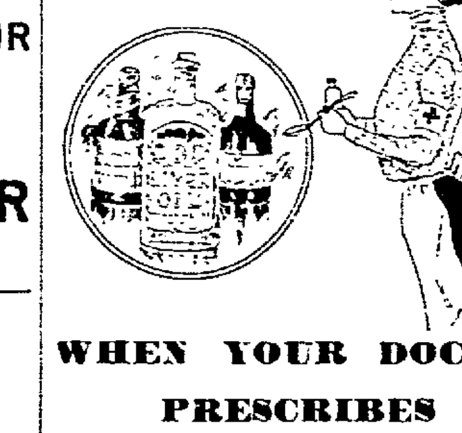

WHEN YOUR DOCTOR PRESCRIBES he expects that his prescription will be filled with

Pure Drugs.

Naturally he expects they will be filled here.

L. M. Bueher,

Successor to
A. D. BUEHLER & CO.,
GETTYSBURG, PENNA

J. Geo. WOLF'S SONS,

LIMITED.

(Successor to J. GEO. WOLF & SONS.)

Wholesale and Retail Dealers in

GRAIN, FLOUR, SALT, FEEDS,

&c. Also a large assortment of

..LUMBER and COAL..

We wish for a continuance of all the old customers of the house and the public in general. We pay the cash for all our goods and WE SELL FOR THE CASH. Oct. 17, 1893.1f

GETTYSBURG MARBLE & GRANITE WORKS LIBERTY STREET.

We can furnish anything desirable in the Monumental line. Monuments, Headstones, Markers, Posts, etc., in Granite & Marble of the best material finely finished and at reasonable prices. It will be to the advantage of those contemplating the erection of a memorial to departed friends, to call and examine our stock, workmanship and prices, be for placing an order.

L. H. MEALS, Prop.

CURES CONSTIPATION

It is just about impossible to be sick when the bowels are right and not posssible to be well when they are wrong. Through its action on the bowels,

Lane's Family Medicine

cleans the body inside and leaves no lodging place for disease. If for once you wish to know how it feels to be thoroughly well, give this famous laxative tea a trial.

Sold by all dealers at 25c. and 50c.

TO IMPROVE YOUR COMPLEXION

Clear up your skin, and be free from pimples, moth spots, sallowness, and chronic constipation, use Laxakola tablets. Trial size 5 cents.

A valuable treatise, "Complexion Secrets," enclosed with every 25c. box.

The People's Drug Store, Gettysburg Pa.

Good paper, new type, well printed, all the news, pictures of county scenes, up-to-date advertisements make the Compiler the best paper in county. Subscribe for the best.

PROCLAMATION

To the Coroner, Justices of the Peace and Constables in the Different Boroughs and Townships in the County of Adams—Greeting:

KNOW YE, that in pursuance of a precept to me directed under the hand and seal of the Honorable S. McC. SWOPE, President of the several Courts of Common Pleas, in the 51st Judicial District, consisting of the counties of Adams and Fulton, and by virtue of his office of the Court of Oyer and Terminer and General Jail Delivery, for the trial of Capital and other offenders therein, and in the General Court of Quarter Sessions of the Peace, and G. H. TROSTLE and C. D. SMITH, Esqs., Judges of the same county of Adams. You and each of you are hereby required to be and appear in your own proper persons with your Records, Recognizances, Examinations and other remembrances, before the Judges aforesaid, at Gettysburg, at a Court of Oyer and Terminer and General Jail Delivery and General Quarter Sessions of the Peace therein to be holden in the county of Adams aforesaid, on the 2d MONDAY of NOV. next (being the 12th day) at 10 o'clock, a. m., of said day, then and there to do those things to which your several offices appertain.

{SEAL} GIVEN under my hand at Gettysburg, on the 1st day of Oct., in the year of our Lord one thousand nine hundred and six.

GEO. L. COLESTOCK, Sheriff.

a 2, 1905 tc

List of Jurors

GRAND JURORS.

LIST of Grand Jurors drawn Oct. 1, 1906, for Court of Quarter Sessions of the Peace and Oyer an Terminer and General Jail Delivery, to be held at Gettysburg, in and for the County of Adams, the second Monday of Nov., A. D. 1906.

Bosserman, Abram, farmer, Huntington twp
Bowers, P. A. T., J. P., Butler twp.
Blocher, Clarence, blacksmith, Littlestown bor.
Carbaugh, Chas. G., " Conowago twp.
Chapman, Samuel M., laborer, Franklin twp
Day, Geo. W., " Huntington twp.
Duttera, J. H., merchant, Straban twp.
Elder, Joseph, carpenter, Berwick twp.
Eckert, Amos, merchant, Gettysburg, 2d wd.
Forrey, Chas. K., farmer, Berwick twp.
Hoffman, E. J., saddler, Reading twp.
Long, Orvil V., farmer, Berwick twp.
Lawver, H. N., shoemaker, Arendtsville bor.
Miller, John H., laborer, Menallen twp.
Miller, S. Miley, surveyor Reading twp.
Miller, David, laborer, Hamilton twp.
Rummel, I. H. T., farmer, MtPleasant twp.
Stock, Geo. E., tobacconist, Gettysburg Bor. 2nd ward.
Staub, S. L., farmer, Hamilton twp.
Smith, Anthony, J. P., Union twp.
Shank, Daniel, farmer, Latimore twp.
Strasbaugh, Geo., backman, Cumberland twp.
Wolf, Paul E., farmer, Hamilton twp.
Weikert, Levi, farmer, Cumberland twp.

PETIT JURORS.

LIST of Petit Jurors drawn Oct. 1, 1906, for Court of Quarter Sessions of the Peace and Oyer and Terminer and General Jail Delivery, to be held at Gettysburg, in and for the County of Adams, the second Monday of Nov., A. D., 1906.

Boyer, Geo. E., butcher, Arendtsville bor.
Bupp, L. C., blacksmith, East Berlin.
Buckey, Geo., mason, Freedom twp.
Bigham, Paxton, farmer, Freedom twp
Bream, Hiram F., laborer, Huntington twp.
Black, Wm., farmer, Butler twp.
Bushey, John L., cigarmaker, McSherrystown bor 1st ward.
Bream, Clinton, farmer, Tyrone twp.
Carey, Charles, " Butler twp.
Chronister, Jonas, carpenter, Reading twp.
Colgan, E. L., cigarmaker, Mountpleasant twp.
Culp, Wm., farmer, Hamiltonban twp.
Cole, Albert W., farmer, Franklin twp.
Cool, John, " Liberty twp.
Diehl, Curtis, huckster, New Oxford bor.
Emmert, Geo. W., merchant, York Springs bor.
Fissel, George, laborer, Reading twp.
Fohl, Calvin, buggy dealer, East Berlin bor.
Gonker, Peter, mason, Littlestown bor.
Geesey, John, cigarmaker, New Oxford bor.
Gephart, Francis S., farmer, Mountpleasant twp.
Geiselman, Michael, " Conowago twp.
Gladhill, Washington, " Hamiltonban twp.
Howe, Albert, " Latimore twp.
Hartman, H. J., " Gettysburg, 1s w
Heckenluber, N. L., laborer, Menallen twp.
Hull, Webster, farmer, Highland twp.
Hetrick, Frank, farmer, Mountpleasant twp.
Hoffheins, Alex., farmer, Straban twp.
Harman, Geo. W., laborer, Huntington twp.
Harman, Wm., farmer, Huntington twp.
Jacobs, J. E., farmer, Cumberland twp.
Kise, John F., railroader, Littlestown bor
Kepner, Wm., Sr., farmer, Hamiltonban twp.
King, Solomon, farmer, Latimore twp.
Mertz, Sanford, farmer, Hamiltonban twp.
Mickley, L. F., farmer, Hamiltonban twp.
McFadden, Lewis, farmer, Straban twp.
Mehring, E. W., gent., Littlestown bor.
McCullough, Thomas, (col.), laborer, Gettysburg bor., 3rd ward.
Menchey, Ephraim, farmer, Germany twp.
Mertz, Herman, bookbinder, Gettysburg bor., 2nd ward.
Musselman, D. R., J. P., Fairfield bor.
Noel, W. L., farmer, Menallen twp.
Pittenturf, Jonathan, carpenter, Tyrone twp.
Peters, Henry, Ex-constable, Hamiltonban twp.
Redding, Jos. Sr., hackman, Gettysburg Bor. 3rd ward.
Raffensberger, Geo. R., undertaker, Bendersville Bor.
Robert, Wm. R., gent., Franklin twp.
Stock, Samuel, farmer, Reading twp.
Sneeringer, Geo. F., blacksmith, Germany twp.
Stonesifer, H. E., druggist, Germany twp.
Smith, J. L., laborer, McSherrystown Bor. 2nd ward.
Spangler, Arthur J. P., Hamiltonban twp.
Sweeney John M., gent., Gettysburg Bor. 3rd ward.
Seniz Peter, gatekeeper, Mt Joy Twp.
Stough, Augustus, farmer, Straban twp.
Sep R. K., farmer, Reading Twp.
Seiff Henry, baker, East Berlin Bor.
Sneeringer Pius, limeburner, Oxford twp.
Sneeringer John A., cigarmaker, Oxford twp.
Shetter, Benjamin, farmer, Mt. Pleasant.
Stover E. Cecil, teacher, Franklin twp.
Woodward Geo., laborer, Franklin twp.
Weaner Geo. W., gent., Bendersville Bor.
Weikert Wm. P., farmer, Franklin twp.
Weaver Wm. of G., farmer, Straban twp.
Weikert Geo. W., farmer, Freedom, twp.
Yeagy Chas. E., farmer, Butler twp
Yeatts Wm. C., painter, Bendersville, Pa.

PENROSE RENAMES ENOUGH TO CONTROL

Over Fifty "White Slave" Dealer Protectors Run For Harrisburg.

ROBERT K. YOUNG BACKS THEM

Present Republican Tickets Made Up of Legislators Who Supported Vicious Bills and Put State to Enormous Expense For Forced Extra Session.

More than 50 Republican state representatives who, in the last regular session, voted to protect the "white-slave" dealers, gambling hells, speakeasies and other vice dens of Philadelphia against the present fusion nominee for district attorney, D. Clarence Gibboney, who has led the crusades against those evils, have been renominated by the "Republicans" throughout the state to serve in the coming session of the state legislature. All this renominating of those subservient creatures of the old bosses has been done quietly while Penrose, Martin and McNichol were prompting their gubernatorial nominee, Stuart, and other stump speakers to strive to divert the people's attention away from the plot to have the coming legislature controlled by the same old gang against which the commonwealth has been in revolution for more than a year.

Among the shields behind which the vice-den protectors, ripper voters and opponents of honest elections are striving to hide in the hope of thwarting the whole people of the state in the coming legislature, is the "special campaign committee" which is acting as an auxilliary to Penrose's state committee under command of Wesley R. Andrews. A strenuous helper in the stumping efforts to keep the popular mind off of the evils which can be corrected only through the election of the state candidates headed by Lewis Emery, Jr., and of an honest legislature, is Robert K. Young, Republican nominee against Representative William T. Creasy for auditor general. Candidate Young proclaims that there is no longer any ground for independent fighting. He has special reason to dread that fighting, for, with Creasy as auditor general, "Bob" Young would not have a chance to audit his own capitol commission and public grounds and buildings accounts. He would have no official connection with the full exposure that is bound to come if the people vote right in November, of the $9,000,000 "furnishing" graft over and above the $4,000,000 cost of the new capitol's walls and roof.

Shielded By Creasy's Opponent.

The Republican nominee for auditor general, Young, was solicitor for the capitol commission throughout all that "grafting." When the commission boasted that it had completed the capitol without expending quite all of the $4,000,000, Young acquiesced. He was silent. Until after State Treasurer Berry started the exposure Young had never said a word to the public upon the subject. No man was in a more advantageous official position than Young to know how the people were being deceived to the extent of an extra $9,000,000. Yet he remained silent while the grafters schemed to keep the whole ugly business quiet until after the coming election. Now this man as a stump speaker joins in the attempt to enable half a hundred of the worst members of the house of representatives, not to speak of the equally venal senatorial nominees, to sneak back, unobserved, to Harrisburg.

Outside of Philadelphia and Allegheny the following 25 Republican representatives who are all on the machine's present tickets, voted for the measures which would have checked the serving of warrants by licensed detectives, deputy constables or such special officers as were used by Mr. Gibboney and his colleagues against the speak-easies, vice dens and gamblers protected by a corrupt municipal administration:

William H. Irwin, Blair; Edward E. Biedleman and Frank B. Wickersham, Dauphin; William L. Wood, Fayette; S. Taylor North, Jefferson; William J. Thomas, James E. Watkins and the redoubtable Fred. C. Ehrhardt himself, all of Lackawanna; Frank B. McClain and John G. Housher, Lancaster; Walter S. Reynolds, Lawrence; Gabriel L. Moyer, Lebanon; James L. Marsteller, Lehigh's machine county chairman; Calvin S. Haines, Lehigh; Edward H. Williams, George H. Ross and Griffin E. Jones, Luzerne; George A. W[illegible], Montgomery; James Bramhall, Northumberland; Alfred D. Garner, John H. Woodward and Charles A. Snyder, Schuylkill; George C. Mohn, [illegible]; James Braun, Warren, and Harvey N. Farley, Wayne.

All these men, now renominated, voted for bills which would have nullified the warrants [illegible] less O. K'd by the superintendent, chief, captain or other person in charge of the police. As the police and Machine were then constituted and related, those bills would have finished Gibboney.

Representatives now renominated who are in the same class with the foregoing because they voted for the Puhl bill to tie up Gibboney and the Law and Order Society by requiring the society to make frequent and detailed public reports about all of its contributors and other private matters are Edmund James, Cambria; Oliver S. Kelsey, Clinton; L. O. McLane, Crawford, and Josiah M. Landis, Montgomery. One renominated representative, Frank Craven, of Washington, although "absent or not voting" on the Puhl bill, voted for the Ehrhardt deputy constable bill, which was to the same effect as the licensed detective bill.

Thomas V. Cooper, of Delaware, renominated, was "absent or not voting" on the Puhl and Ehrhardt bills, although he must be credited with voting against the Philadelphia Ripper. Other renominated members "absent or not voting" on the Puhl bill were:

John W. Carson, Beaver; Edgar R. Kiess, Lycoming, and J. W. Endsley, Somerset, with the following Ehrhardt bill voters: Irwin, Beidleman, W. L. Wood, North, Reynolds, Moyer, Jones, Weida, Ross, Mohn and Farley.

Omitting the counties, except in case of men not named in the foregoing lists, the following Republican members now before the people for reelection voted for what was the primary cause of the commonwealth's upheaval, the Philadelphia Ripper:

Beidleman, Bramhall, Braun, Councilman, Craven, Ehrhardt, Endsley, Garner, Haines, Hemsher, Irwin, James, Kelsey, Kriss, Landis, Marsteller, McClain, McLane, Moyer, North, Ross, C. A. Snyder, W. J. Thomas, Watkins and Williams; with Charles A. Ambler and John H. Rex, Montgomery; Roland Flack and Joseph S. Thomas, Bucks; Josiah Howard, Cameron, and William C. Pomeroy, Juniata.

The renominated representatives who were "absent or not voting" on the Philadelphia Ripper were Carson, Farley, Jones, Mohn, Reynolds, Weida, Wickersham and Farley, with George T. Weingartner, of Lawrence county, and Andrew B. Hitchcock, Tioga.

The renominated Philadelphians, who not only voted for the vice-den-protection bills, but also for the Philadelphia Ripper, the city passenger railway franchise grabs and other outrageous schemes of the power-intoxicated bandit chiefs, were:

Joseph Call and John H. Riebel, 20th ward; James Clarency, 19th; William J. Cook, 26th; John R. Huhn, 36th; Edwin H. Fahey, 10th; William H. Funston, 30th; James A. Kennedy, 13th; Frank G. Mumma, 29th; Samuel Ripp, 11th; Robert H. Smith, 39th, and Walter Strading, 31st.

To avoid any confusion from the foregoing analysis of the vicious voting, and to provide the "country" voter with something valuable to keep in his vest pocket until election day the following list of the bunch of renominated Republican representatives, outside of Philadelphia and Allegheny, is given:

Beaver—John W. Carson, R.
Blair—William H. Irwin, R.
Bucks—Roland Flack, R.; Joseph S. Thomas, R.
Cambria—Edmund James, R.
Cameron—Josiah Howard, R.
Clinton—Oliver S. Kelsey, R.
Crawford—L. O. McLaine, R.
Dauphin—Edward E. Beidleman, R., Frank B. Wickersham, R.
Delaware—Thomas V. Cooper, R.
Fayette—William L. Wood, R.
Jefferson—S. Taylor North, R.
Juniata—William C. Pomeroy, R.
Lackawanna—William J. Thomas, James E. Watkins, R., Fred, C. Ehrhardt, R.
Lancaster—Frank B. McClain, R., John G. Homsher, R.
Lawrence—George T. Weingartner, R.; Walter S. Reynolds, R.
Lebanon—Gabriel M. Moyer, R.
Lehigh—James L. Marstelier, R., Calvin S. Haines, R.
Luzerne—Edward H. Williams, R.; George H. Ross, R.; Griffin E. Jones, R.
Lycoming—Edgar R. Kiess, R.
Montgomery—Charles A. Ambler, R.; Josiah M. Landis, R.; John H. Rex, R.; George A. Weida, R.
Northumberland—James Bramhall, R.
Potter—Frank D. Councilman, R.
Schuylkill—Alfred B. Garner, R.; Charles A. Snyder, R.; John W. Woodward, R.
Somerset—James W. Endsley, R.
Tioga—Andrew B. Hitchcock, R.; Andrew B. Dunsmore, R.
Union—George C. Mohn, R.
Waren—James Brann, R.
Washington—Frank Craven, R.
Wayne—Harvey N. Farley, R.

As seen in the previous lists, all but very few of these men supported the infamous measures which precipitated the political revolution in Philadelphia and the state. They were as servile as the worst of the Philadelphia freebooters, under the lash wielded in the Boas mansion by Israel W. Durham, Boies Penrose and James P. McNichol. They voted not only to give freest and widest scope to the crimes of the "white-slave" dealers, the gambling proprietors and the illicit traffic that competed with law-abiding liquor dealers, but they also blocked all the pending measures for honest elections. By standing against all the reforms demanded by the people, they put the commonwealth to the expense of more than a quarter of a million of dollars for the extra session, and now they ask the people to re-elect them so that they can block complete exposure of the new capitol grafting, and prevent just restrictions upon monopolies and law-defying corporations.

His Wig In His Pocket.

Benjamin Franklin once wore his wig in his pocket at the court of Versailles. When he was about to present himself at the court for the first time he was informed that a wig was essential. Franklin's head was so large that no ordinary wig would begin to fit it. However, one was found sufficiently large to pass him through the antechambers, after which he was permitted to remove the ridiculous convential appendage and place it in his ample pocket.

Hard to Please.

Mr. Snaggs was accosted on the street the other day by a beggar who was covered with a very remarkable mass of patched and ragged garments and who said:

"Mister, haven't you some old clothes you could give a fellow?"

Snaggs surveyed the beggar from head to foot and then asked:

"Are not the clothes you have on old enough for you?"

Discriminating.

A thoughtful hostess gave a children's party and decided it would be healthier to serve only mineral waters.

One little girl tasted of her carbonic and laid the glass down.

"What's the matter, dear? Don't you like [illegible] water?"

"No, [illegible]. Please may I have [illegible] water that you've paid for?"—[illegible]

CRIMES OF GANG LEGISLATORS

List of Popular Demands Refused and of Vicious Bills Passed.

A brief list of some of the delinquencies of omission and commission in the last regular session of the state legislature should help to guide voters in choosing their candidates for state representatives and senators at the November election. That session was absolutely controlled by the Republican leaders who have nominated the Stuart state ticket, and re-nominated more than 50 of the worst members of the house at Harrisburg. The following is part of what was done in that session:

Bills Killed.

1—Employers' liability.
2—Trolley freight.
3—Personal registration.
4—Primary election reform.
5—General election law amendments.
6—Senatorial re-apportionment.
7—Representative re-apportionment.
8—Eight hours for day's work.
9—Anti-trust.
10—Creasy's State Grange tax reforms.
11—Anti-school book trust.
12—Normal and industrial school for colored youths.
13—Herbst probe into white slavery.
14—To catch rich tax dodgers.
15.—Creasy's anti-railroad rebate resolution.
16—Resolution to investigate corporate magnates paying off Quay's old promissory notes in return for naming United States senator.
17—Local option. The offense in this case bears not upon the question of merit in the bill, but upon the sneaking way of killing it by strangling it in the committee room.

Outrageous Bills Passed.

1—Trespass on private property. This is a law under which arbitrary employers, corporations, etc., can nab, fine and imprison employes who in time of strike or other trouble leave their own door step to get a breath of fresh air.
2—Constabulary bill, containing some outrageous provisions against the liberty guaranteed by the constitution.
3—Puhl bill, to protect the speakeasies vice dens, white slave dealers, gambling hells, etc.
4—Ehrhardt (three of them) bills, having precisely the same object as the Puhl bills, but on different lines.
5—Quay monument.
6—Philadelphia ripper, cause of the state's political upheaval.
7—Passenger railway franchise "steals," supplemental to those of 1901.
8—Public grounds and buildings "grab," trebling the number of offices and employes under the board which has surreptitiously abstracted $9,000,000 for "furnishings" for the new capitol.

Even in the late extra session the "reform" bills were largely perverted so that they must be amended by an honest legislature. One of the extra session laws, the state treasury measure, is so framed as to tie State Treasurer Berry's hands in important particulars.

Let the miners and laboring people generally consider the sufferings imposed upon them by the "gang" legislature through only one of their many vicious measures—the trespass bill—which became a law. In fact, only the vice-den bills and the public grounds and buildings "grab" out of the list specified, failed to get on the statute books. The "trespass" law, under a penalty which can reach $10 fine and ten days in jail, with costs of prosecution, provides:

"That from and after the passage of this act it shall be unlawful for any person willfully to enter upon any land within the limits of this commonwealth where the owner or owners of said land has caused to be prominently posted upon said land printed notices that the said land is private property and warning all persons from trespassing thereon under the penalties provided in this act."

This is the trap laid by monopolies and corporations, particularly the coal operators, to practically paralyze the employes who may clash with the employers over the pay system or other differences. Such an employe may only intend to step out for a little quiet smoke, or to sun himself, sitting on a log, and neither harming nor intending to harm anybody. But the property owner, revengefully desirous of punishing strikers or trouble-makers, can clap that poor fellow into jail and fine him to boot.

Will the people who want to see great good things come out of the approaching legislative session, vote for the candidates for the same old bosses who stand indicted in the foregoing list of outrages perpetrated by them against the commonwealth?

Are Pie Eaters Hypocrites?

Why do people who eat pie in secret and in the open, people who when they order pie cast about them furtive glances and people who do not care who sees them engaged on pie one and all talk and behave as if the consumption of pie constituted an unpardonable sin whenever the subject is broached? Why in polite circles composed of those whose ancestors were brought up on pie, even pie for breakfast, is pie hailed with mirthful tittering?—Providence Journal.

Be Gentle With Bitter People.

How often we come across people in life so disagreeable and bitter, rejecting all overtures of kindness we make toward them, that we feel quite disheartened. And yet if we only knew their life's history how much we should perhaps find to forgive and pity, so let us keep on with our good work until we have thawed the icicles of their hearts with the warmth of our own.

A Special Case.

"If Mr. Winslow calls tonight, mamma, what shall I say?"

"Say what your heart tells you to say, my dear."

"But this isn't one of those cases, [illegible] Mr. Winslow [illegible] money."—Cleveland Plain Dealer.

NewspaperARCHIVE®

NewspaperARCHIVE®

Store Open Until 8 p. m. Store Open Until 8 p. m.

DOUGHERTY & HARTLEY

NEW FALL DRESS GOODS AND SILKS, NEW COATS FOR MISSES AND LADIES, NEW UNDERWEAR FOR FALL AND WINTER. NEW HOSIERY, AND GLOVES OF ALL KINDS. NEW FURS CHILDREN'S SETS AND LADIES' MUFFS, BOAS, SCARFS, ETC., NEW LINE OF CARPETS, RUGS, AND OIL CLOTH.

We have newness in all our stock of goods which is full and overflowing with new goods purchased to meet your wants If it be a new set of furs or muffs we have them in a great variety and style and making guaranteed to be the latest and best, at prices which will speak for themselves. Our price starts at 89c for coney scarf, better at $1.00 and up. For fox goods we invite comparison. We claim better values than can be found anywhere for price

NEWNESS IN DRESS GOODS

Plaids seem prettier than ever and will be very much used for waist skirts and suits. We can show you some special values in cloth or silks. Prices from 50c up.

MISSES' AND LADIES' COATS

Our purchases were made this month, so no old style garments made before latest were out. Coats all made to our orders. We wish to emphasize the following important items:

FIRST. LOWEST PRICE FOR QUALITY.
SECOND. MATERIALS THE BEST THAT CAN BE HAD FOR PRICE.
THIRD. WORKMANSHIP AND FIT NONE BETTER FOUND.

A liberal stock now in with new ones coming. Our special coat, full 50 inches long, at $6.00. Made in semi-fitting, in plain or mixtures Need no further introduction than your inspection. They are all the word special implies. Better values at $7.50, $8.00, $10,00, $12.00 and up, in any style coat you may desire. If light weight coverts we have them, or fur lined heavy winter coats.

DOUGHERTY & HARTLEY

Our Goods Are Always Fresh

Why ?

Because we have a large trade, goods are kept moving and new taking their place all the time, not having time to become old and stale. Of all things, you want your medicines to be

Fresh, Pure and Dependable

OUR NAME

THE PEOPLE'S DRUG STORE

Stands as a guarantee behind our goods for these three things, and they mean everything in medicines.

Our New **SUITS** and **Overcoats** are expecting You to Call to See Them.

Autumn Leaves

Lay strewn around us. The gray skies and chilling winds betoken the coming of winter. Already we can feel his advancing influences and nature warns us to prepare for his coming.

Are You Ready ?

We Are.

And within this store house of seasonable clothing there rests piles upon piles of warm, comfortable suits, ready to protect you from the wintry blasts. We have single and double breasted sacks in several styles and in many grades and patterns. We have good serviceable suits as low as

$3.90

Medium grades from

$5.00 to $8.00

And finer grades still for people who want elegance as well as durability. Be the first to wear one of our new Fall Suits. Our prices are quick sellers and we correct all errors.

LEWIS E. KIRSSIN

Clothing, Shoes and Furnishings Goods

38 Baltimore St., Gettysburg, Pa.

G. W. WEAVER & SON G. W. WEAVER & SON

∴ THE LEADERS ∴

The Up-to-date General Dry Goods Store

IN GETTYSBURG, PA.

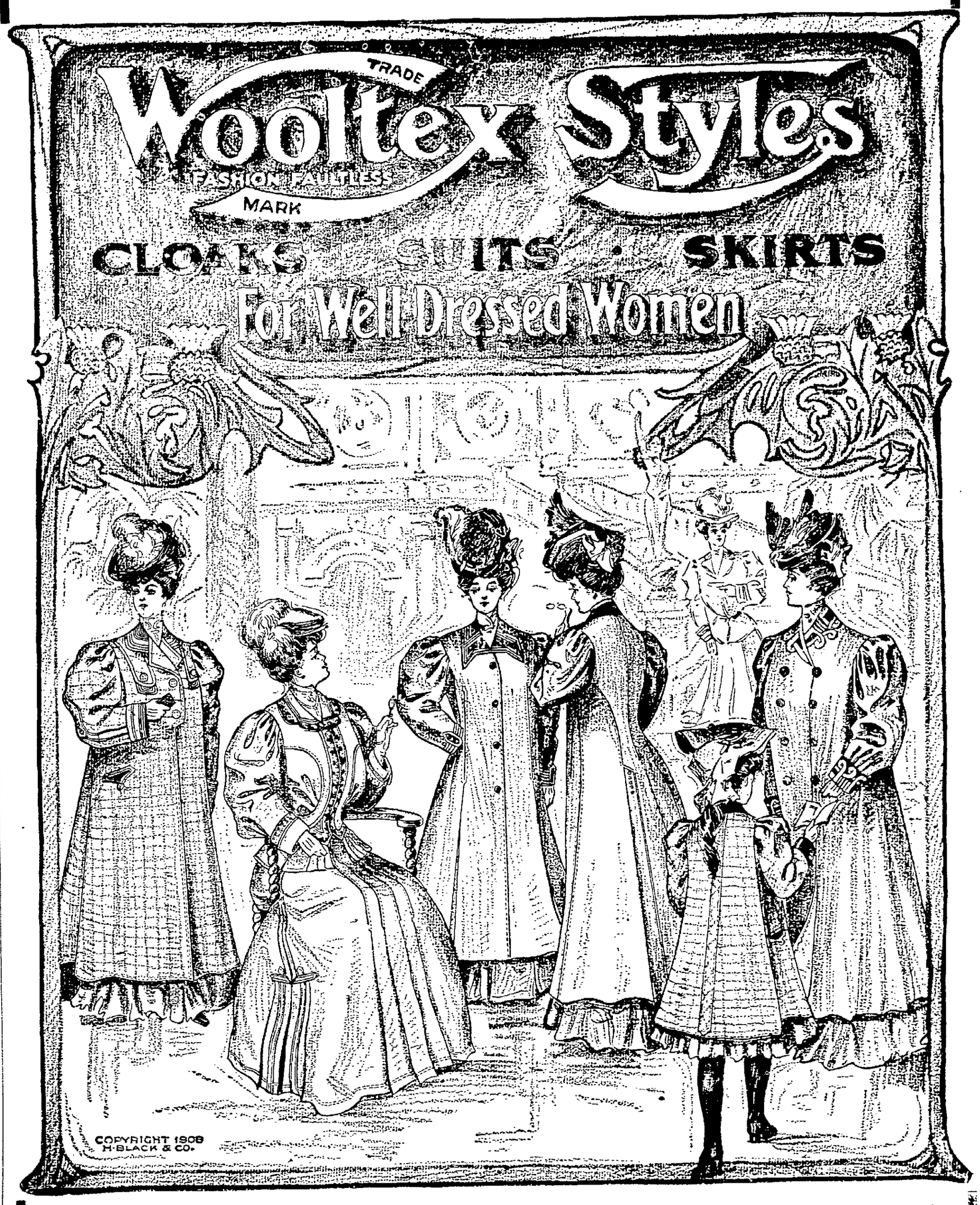

The New "Wooltex" Styles in outer garments for women and children are now on sale with us.

THIS Wooltex LABEL

in a coat or suit, guarantees to you that the Style is created and pronounced perfect by master designers in Paris, New York and Cleveland—that pure woolen cloths only are used and they are tested for their purity, strength and color, and thoroughly shrunk;—the linings are equally good and serviceable;—the interlinings are of the best hair cloth or canvas;—the sewing thread is pure dyed silk.—The finished garment is not only a piece of art but will retain its original shape through a long life of usefulness. "WOOLTEX" garments cost you no more than you are asked to pay for ordinary wearing apparel. Write us for the handsomely illustrated Style Book No. 70, (free) showing forty-three of the most correct things for women's wear.

Ready-to-wear Goods for all sizes at all Prices

Gettysburg, Pa. . . Emmitsburg, Md.

Cut off this coupon with

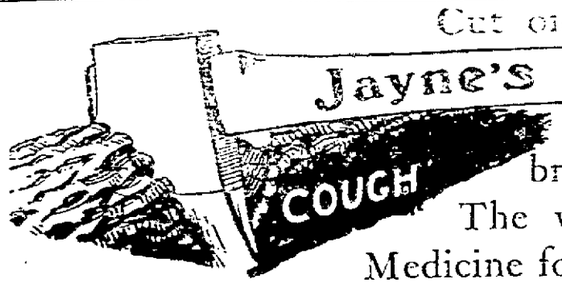

and prevent pneumonia, bronchitis and consumption.

The world's Standard Throat and Lung Medicine for 75 years.

Get it of your druggist and keep it always ready in the house.

Public Sale

ON SATURDAY, OCT. 27, 1906, the undersigned intending to reduce his stock, will sell at public sale at his farm in Straban township, 4 miles north of Gettysburg, 1 mile south of Table Rock, near Good Intent school house, formerly the Philip Reamer farm, the following personal property: Pair of bay mules 4 years old, good workers, both have been worked in the lead, 19 head of cattle, consisting of 8 milk cows, 1 will be fresh Jan. 20, 2 March 20, 1 April 25, the rest are summer and fall cows. These cows are all carrying their 3d and 4th calves. 7 heifers, 1 2 years old, 1 18 months old, the others ranging from 4 to 8 months; 4 stock bulls, 1 Holangus, 2 years old, nice and gentle, 1 18 months, 1 1 year, 1 9 months. 10 head of sheep, 9 ewes and 1 fine young buck. Sale to begin at 1 o'clock p. m., when terms will be made known by J. W. EICHOLTZ.

J. M. Caldwell, Auct.

DIVIDEND NOTICE

THE Directors of the Citizens' Trust Company of Gettysburg have declared a semi-annual dividend of 3 per cent, payable on and after October 5, 1906.

E. Wm. BREAM, Treasurer.

Our handsome Fall Suits and Overcoats are "way up" in style and material, but not in price. See our $5.00 up to $15.00 suits.

L. E. Kirssin,
31 Balto. St., Gettysburg, Pa.

ASSESSMENT.

THE Board of Directors of the Liberty and Independent Mutual Fire Association have ordered an assessment of 2½ per cent. on amount of premium notes for fire losses, payable within 60 days from Oct. 15, 1906.

Particular attention is called to the 19th section of the By-laws, viz: That hereafter on all assessments made on premium notes, demand shall be made upon each policy holder so assessed for the amount due on the premium note, and if not paid within sixty days from date of such demand the policy shall be null and void and of no effect.

H. G. WILLIAMS, Secretary.

o 10 2t

Administratrix Notice

EDGAR S. SMITH'S ESTATE.—Letters of administration on the estate of Edgar S. Smith, late of McSherrystown, Adams Co., deceased, having been granted to the undersigned, she hereby gives notice to all persons indebted to said estate to make immediate payments and those having claims against the same to present them properly authenticated for settlement

MARY J. SMITH,
Centennial P. O., Mount Pleasant Twp.
Administratrix,
Or her Attorney, Wm. McSherry, Esq.

AT PRIVATE SALE

THE undersigned will sell their farm situate in Reading township, Adams Co., adjoining lands of Haines Dicks, Mr. Hykes and Mr. Simpson, containing acres, improved with house and barn in good condition. Land is in a good state of cultivation and is near the Conowago creek. Good water on the place and close to stores, mill, churches and school. Will be sold on easy terms. Call on

MISSES SARA AND MARY MYERS near Round Top or their agent S. H. Eicholts, J. P., Gettysburg.

For Immediate Sale

A FARM

A VALUABLE farm of 85 acres situated in Butler twp., Adams Co. Pa. Adjoining lands of Daniel March, Jeremiah Roth and Henry Roth's. Mill property well located in a splendid agricultural surroundings. Good buildings. Fine orchard. Must be sold inside of sixty days. Terms to suit purchaser. For information, address

DR. L. A. ROTH,
Spring Forge,
York Co. Pa.

DESIRABLE House and business place at private sale on York street Gettysburg.

Also Farm in Straban township. For particulars inquire of

Wm. McSherry,
Attorney at Law.

a22.tf

NEWSPAPERARCHIVE®
NEWSPAPERARCHIVE®